

ENVELOPE: 283A

ASHFORD - PLAT OF  
LOTS 1205 & 1208  
POSTON ADDITION  
NELSONVILLE

# PLAT OF ASHFORD

LOT 1205 AND 1208 IN POSTON ADDITION  
NELSONVILLE, OHIO SCALE 1" = 50' SEPT. 1923

I certify this plat to be a true and accurate plat of the subdivision of Lots 1205 and 1208 in the Ashford Addition Nelsonville, Ohio, Athens County, as surveyed and mapped by me.

Signed *Waldo Chute*

Acknowledged before me a Notary Public this 7th day of March 1930.

Signed *C.S. Welch*  
Notary Public  
Cahell County, W. Va.

Transferred 3/8 1930

J.C. Edmundson  
Auditor

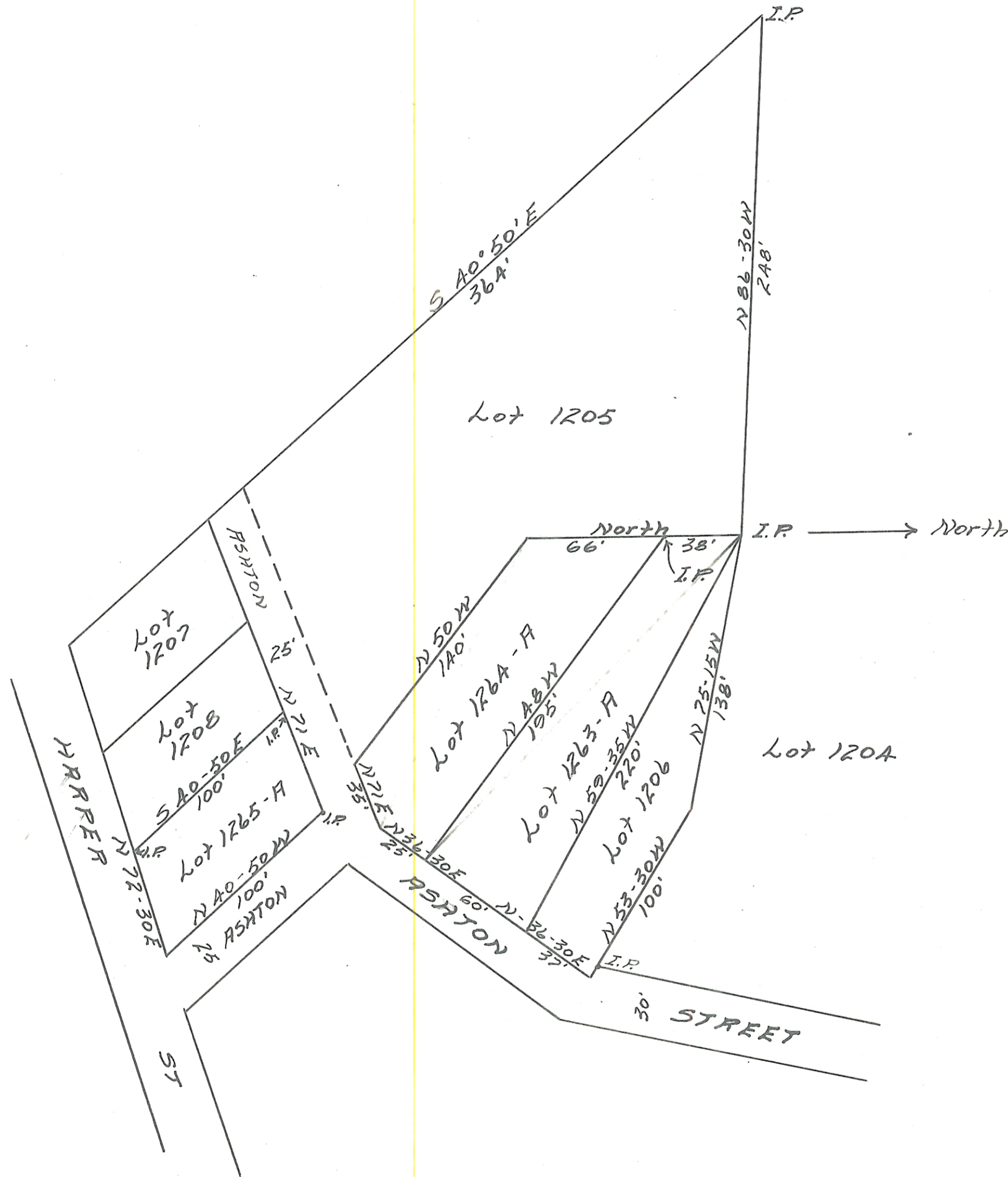

RECEIVED

IN ATHENS COUNTY, OHIO

At 10 o'clock A.M.

JUN 23 1930

Recorded 192

Book Page

*Emmitt Carpenter*

Recorder, Athens County, Ohio

# 400