

Situate in Section 2, Township 11, Range 14, Trimble Township, Athens County, Ohio containing 30.070 acres and being the same tracts as conveyed to Ernest and Ann Antle and described in the deed recorded in the Official Record _____, Page _____ of the Athens County Recorder's Office.

The undersigned Ernest and Ann Antle hereby certify that the attached plat correctly represents Antle Subdivision, a subdivision of one lot and do hereby accept this plat of same.

The undersigned further agrees that any use or improvements made on this land shall be in conformity with all the existing valid zoning, platting, health, or other lawful rules and regulations of Athens County, Ohio, for the benefit of themselves and all subsequent owners or assigns taking title from, under, or through the undersigned.

IN WITNESS THEREOF Ernest and Ann Antle have hereunto set their hand this 26th day of SEPTEMBER, 2000.

Witness: Theresa H. Carter Owner: Ernest Antle
 Witness: Ann Antle Owner: Ann Antle

STATE OF OHIO
 Before me a Notary Public in and for said State of Ohio personally came Ernest Antle and Ann Antle who acknowledged the signing of the foregoing instrument to be their voluntary act and deed for the purposes therein expressed. IN WITNESS THEREOF I have hereunto set my hand and affixed my official seal this 26th day of SEPTEMBER, 2000.

Paula E. Horan Mosley My Commission Expires April 12, 2005
 Notary Public
 My Commission expires April 12, 2005

The undersigned ERNEST ANTLE hereby dedicates to private use a driveway right-of-way intended for access to Lot _____

IN WITNESS THEREOF ERNEST ANTLE has hereunto set his hand this 26th day of SEPTEMBER, 2000.

Witness: Theresa H. Carter Owner: Ernest Antle

STATE OF OHIO
 Before me a Notary Public in and for said State of Ohio personally came ERNEST ANTLE who acknowledged the signing of the foregoing instrument to be his voluntary act and deed for the purposes therein expressed. IN WITNESS THEREOF I have hereunto set my hand and affixed my official seal this 26th day of SEPTEMBER, 2000.

Paula E. Horan Mosley My Commission Expires April 12, 2005
 Notary Public
 My Commission expires April 12, 2005

APPROVALS
 Reviewed this 28 day of SEPT, 2000. Bob Barrett
Edwin J. Barrett
 Township Trustees

Mathematically approved this 15th day of September, 2000.
P.D. H.
 County Engineer

Construction of road improvements as per Athens County Subdivision Regulations:
 Approved this _____ day of _____, 2000.

Approved this 14th day of September, 2000.
Charles E. Damm R.S.
 County Engineer

Approved this 14th day of SEPTEMBER, 2000.
Bob Eichenberger
 Athens City/County Health Department

Approved this _____ day of _____, 2000. (Approval of this plat for recording does not constitute an acceptance of the dedication of any public street, road, or highway dedicated on such plat, Section 711.04 and 711.041, Ohio Revised Code.)
Mark Sullivan
David A. (Bob) Sheshin
Ken Shuman
 County Commissioners

1.50
 Transferred this 6th day of November, 2000.

Jill A. Thompson
 County Auditor

Filed for Record this 6 day of November, 2000 at _____ m.
 Recorded this 6 day of November, 2000 in Plat Cabinet _____ at Page _____

ENV. 510A
Julia Michael Scott
 County Recorder

Owners: Ernest and Ann Antle
 19290 St. Rt. 329, Rt. 3
 Glouster, OH 45732
 (740) 767-2002

Surveyor: Robert C. Canter
 227A Columbus Rd.,
 Athens, OH 45701
 (740) 592-5706

ANDREW M. & LARRY F. BYCOFSKI
 VOL. 111 PG. 670

ANTLE SUBDIVISION

P.O.B. being an iron pin set bearing N87°35'41"W 2651.66 feet from the southeast corner of the northeast 1/4 of Section 2 (reference survey of June, 1997 by Evans, Mechwart, Hambleton & Tilton, Inc.).

RICHARD & MARILYN MOORE
 Vol. 343, 474

ANN ANTLE
 VOL. 313 PG. 605

THOMAS O. & PAULINE D. DEW
 VOL. 349 PG. 187

ROBERT B. & RITA M. IRWIN
 VOL. 381 PG. 639

MILLIE H. BOUDINOT
 VOL. 9 PG. 198

JOHN E. AMNAH
 VOL. 284 PG. 175

JOHN E. AMNAH
 VOL. 291 PG. 661

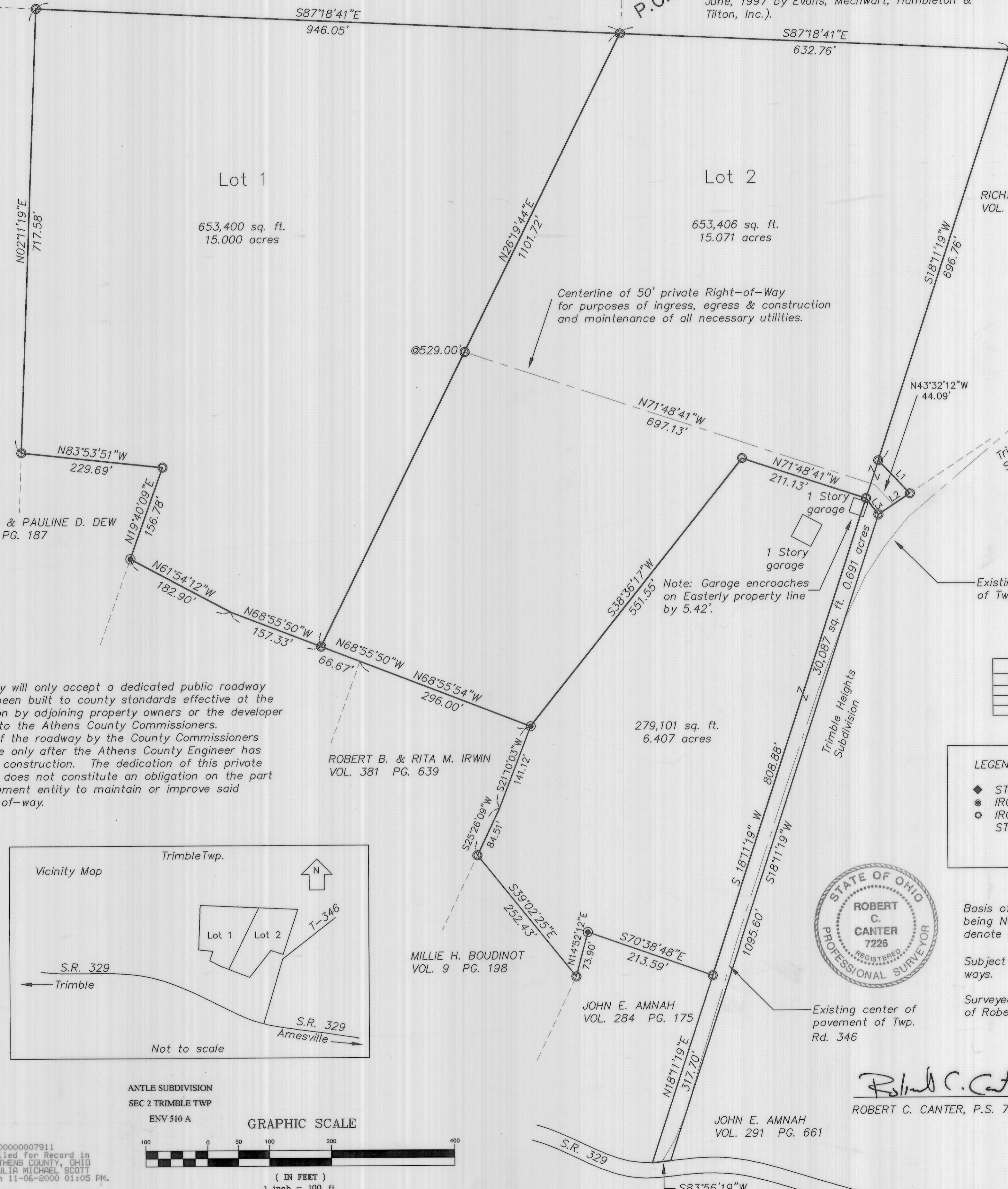

Restrictions:
 Athens County will only accept a dedicated public roadway after it has been built to county standards effective at the time a petition by adjoining property owners or the developer is presented to the Athens County Commissioners. Acceptance of the roadway by the County Commissioners will take place only after the Athens County Engineer has approved the construction. The dedication of this private right-of-way does not constitute an obligation on the part of any government entity to maintain or improve said private right-of-way.

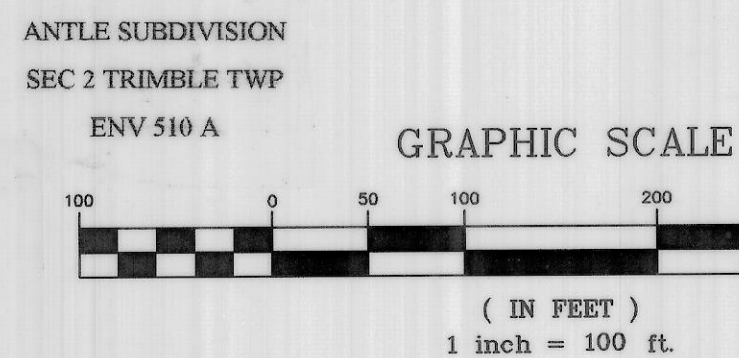
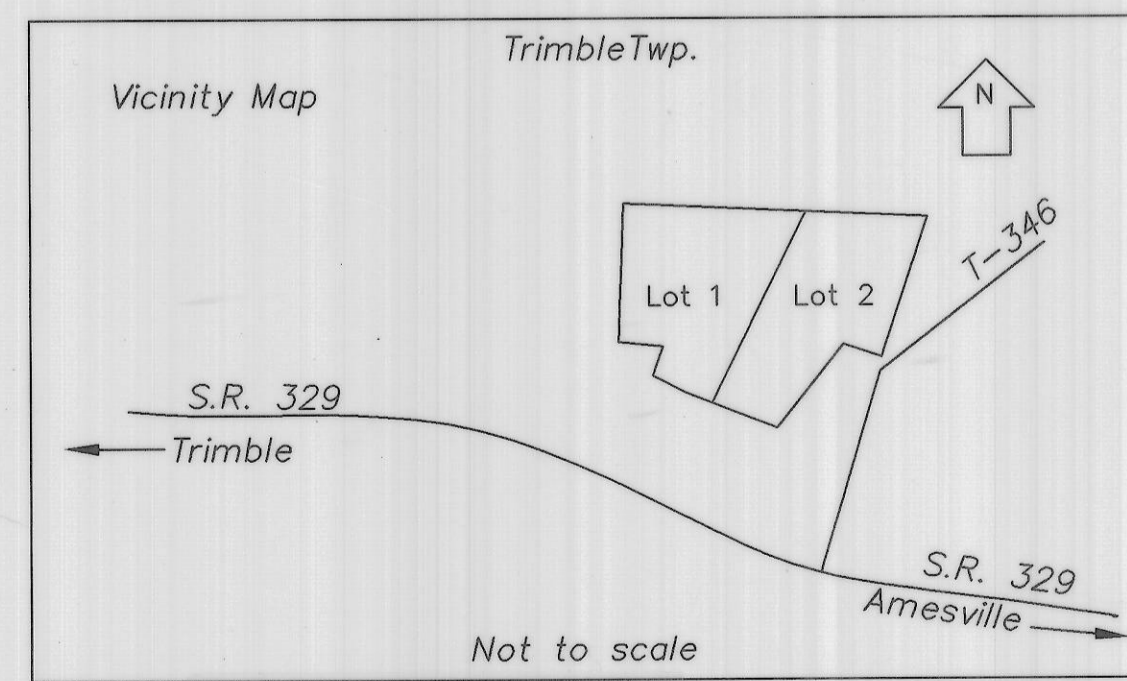

LINE TABLE		
LINE	LENGTH	BEARING
L1	73.79	S43°32'12"E
L2	61.23	S56°26'19"W
L3	32.95	N37°04'37"W

- LEGEND
- ◆ STONE FOUND
 - IRON PIN FOUND
 - IRON PIN SET - 5/8" REBAR w/ CAP STAMPED "CANTER PS 7226"

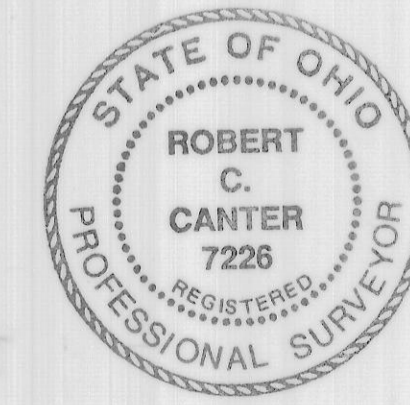

Basis of Bearings: North line of Subdivision, being N87°18'41"W. Bearings are used to denote angular relationships only.

Subject to all legal easements and right-of-ways.

Surveyed September, 2000 under the direction of Robert C. Canter, P.S. 7226.

Robert C. Canter
 ROBERT C. CANTER, P.S. 7226

CANTER SURVEYING
 GPS SERVICES
 Robert C. Canter, P.S.
 227A Columbus Road
 Athens, Ohio 45701
 (740) 592-5706

DRAWN BY: AF	DATE: 9/11/2000
CHECKED BY: RCC	DRAWING NO.: 20070
JOB NO. 20070	SHEET: 1 OF 1

200000007911
 Filed for Record in
 ATHENS COUNTY, OHIO
 JULIA MICHAEL SCOTT
 On 11-06-2000 01:05 PM.
 PLAT 43.20

ENV. 510A