

ENVELOPE: 35B

PROPOSED ANNEXATION to the CITY of ATHENS - JOHN & MARY LAVELLE

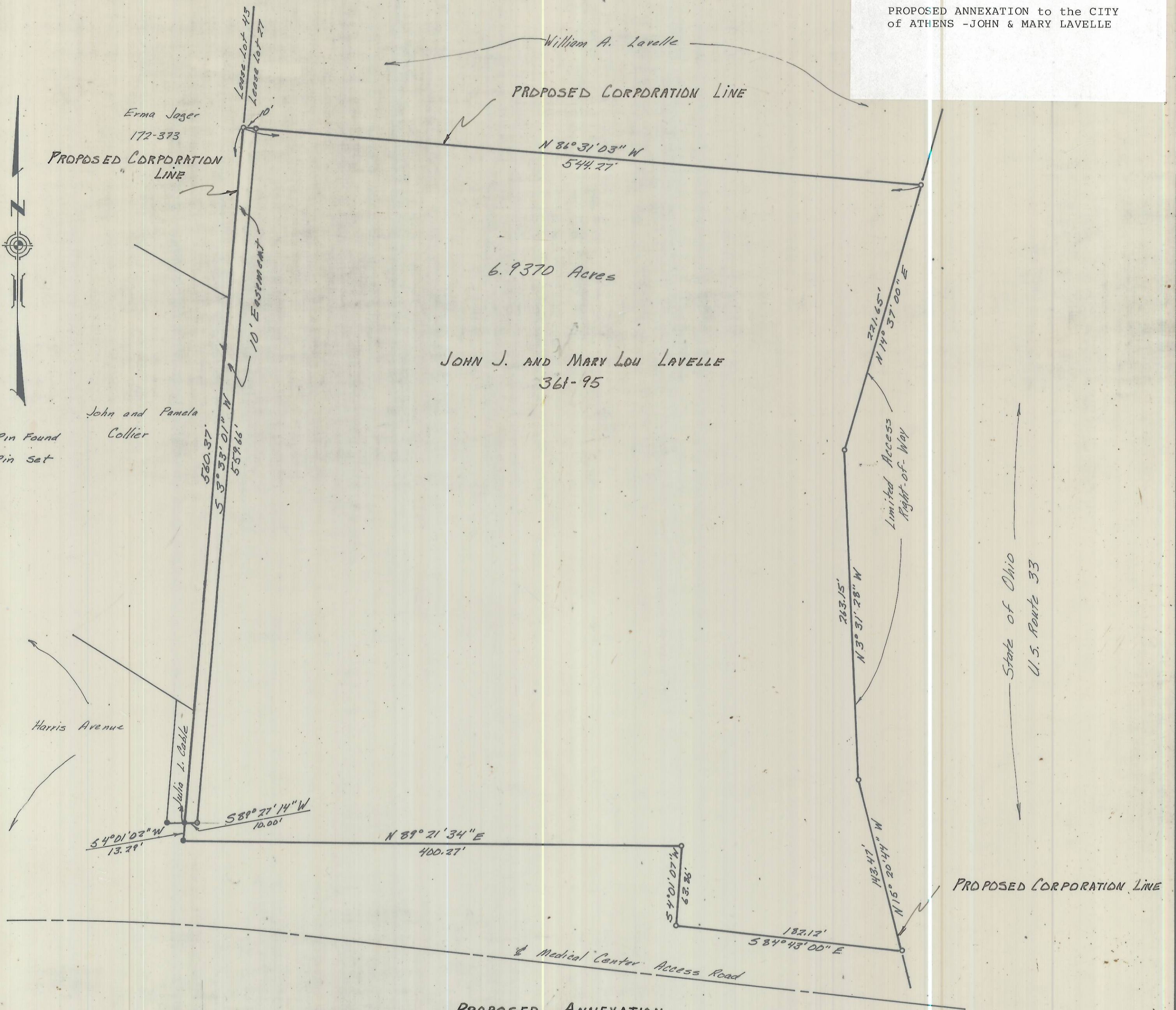

● = Iron Pin Found  
 ○ = Iron Pin Set

**PROPOSED ANNEXATION TO THE CITY OF ATHENS**

6.9370 ACRES  
 LOCATED IN FARM LOT 27, SECTION 5, TOWN 9, RANGE 14, ATHENS TOWNSHIP, ATHENS COUNTY OHIO  
 SCALE 1" = 60'

PREPARED BY

EVANS, MECHWART, HAMBLETON & TILTON, INC.  
 CONSULTING ENGINEERS AND SURVEYORS  
 GAHANNA, OHIO ATHENS, OHIO

*Gregory K. Wright*  
 Registered Surveyor #6535

ACCEPTED BY THE COUNCIL OF THE CITY OF ATHENS, OHIO

ORDINANCE No: 0-114-81

DATED: December 7, 1981

*Harriet Lewis*  
 CLERK OF COUNCIL

APPROVED: *James C. Beardsley*  
 SERVICE SAFETY DIRECTOR  
 CITY OF ATHENS, OHIO

DATE: March 30, 1982

APPROVED FOR TRANSFER:  
 ATHENS COUNTY COMMISSIONERS

*May L. Adams*  
*Karen Harvey*  
*William R. Haviland*

TRANSFERRED THIS 5<sup>th</sup> DAY OF April 1982

BY: *Peter J. Coalalis*  
 AUDITOR, ATHENS COUNTY, OHIO



FILED FOR RECORD THIS 8<sup>th</sup> DAY OF April 1982 AT 11:15 A.M.  
 RECORDED THIS 8<sup>th</sup> DAY OF April 1982, IN PLAT BOOK 10, PAGE 57, ENVELOPE 35-B  
 FILE NO: 153096 FEE: 8.64

BY: *Wilma Allen*  
 RECORDER, ATHENS COUNTY, OHIO

For Ordinance & Resolution see Deed Vol 369, pg. 745