

CURVE	DELTA ANGLE	RADIUS	ARC	TANGENT	CHORD	CHORD BEARING
C 1	02° 19' 40"	2291.82'	93.11'	46.56'	93.10'	S 56° 31' 21" W
C 2	10° 04' 52"	3869.83'	680.69'	341.32'	680.01'	S 89° 05' 24" W
C 3	11° 12' 39"	3869.83'	761.11'	381.77'	759.89'	N 80° 15' 50" W
C 4	12° 25' 15"	3769.83'	817.25'	410.23'	815.65'	S 80° 52' 07" E
C 5	09° 17' 17"	3709.83'	601.39'	301.35'	600.73'	N 88° 44' 38" E

LINE	BEARING	DISTANCE
L 1	S 46° 08' 02" E	52.56'
L 2	N 82° 56' 41" E	117.02'
L 3	S 04° 07' 53" W	20.00'
L 4	N 43° 35' 25" E	56.76'
L 5	N 41° 10' 51" E	55.55'
L 6	N 23° 39' 46" W	67.23'
L 7	N 63° 12' 05" E	65.81'

SCALE: 1 INCH = 100 FEET  
 ○ = IRON PIN SET  
 ○ = IRON PIN FOUND  
 ▲ = RAILROAD SPIKE SET  
 BEARINGS ARE MAGNETIC

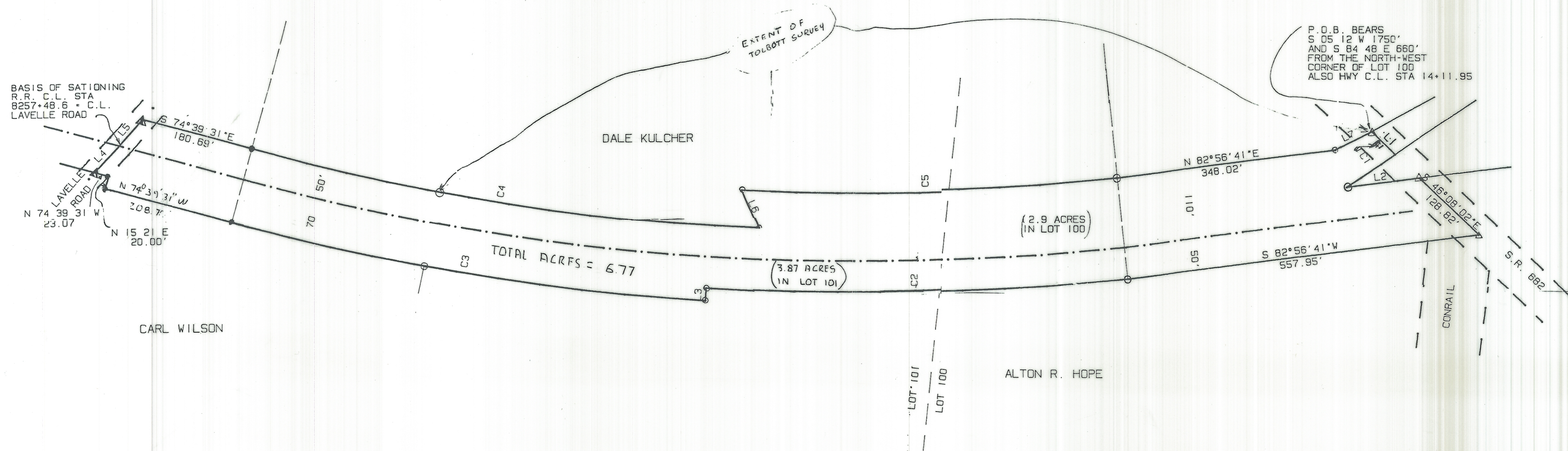

P.O.B. BEARS  
 S 05° 12' W 1750'  
 AND S 64° 48' E 660'  
 FROM THE NORTH-WEST  
 CORNER OF LOT 100  
 ALSO HWY C.L. STA 14+11.95

BASIS OF SATIONING  
 R.R. C.L. STA  
 8257+48.6 \* C.L.  
 LAVELLE ROAD

PLAT SHOWING SURVEY OF C.S.X PROPERTY IN  
 FARM-LOT 100 AND FARM-LOT 101 IN SECTION 22  
 T.9. R.14. ATHENS TOWNSHIP, ATHENS CO., O.  
 FOR COLUMBUS SOUTHERN POWER CO.

NOTE: THIS PLAT IS BASED IN PART ON A SURVEY BY  
 COMPTON - TOLBOTT SURVEYING COMPANY COM PLETED  
 IN AUGUST 1991

**FILED**  
 OCT 5 1992  
 AT 10:52 AM  
 Julia Michael Scott  
 Recorder of Athens County, Ohio

See deed OR 129 Pg 722  
 ENV-440-B

MAY 1992

*John M. Branner*  
 JOHN M. BRANNER P.S. 6805  
 12500 N. PEACH RIDGE ROAD  
 ATHENS, OHIO 614-592-5778

ENVELOPE: 440B  
 ATHENS COUNTY COMMUNITY IMPROVEMENT  
 RAILROAD MAPS  
 SECTION 22  
 ATHENS TWP