

BEAN and DUNKLE ADDITION TO ATHENS, OHIO.

Scale 1" = 50'

Arthur Anderson, Eng'r.

ENVELOPE: 222A
BEAN & DUNKLE ADDITION
ATHENS

COLLEGE STREET.

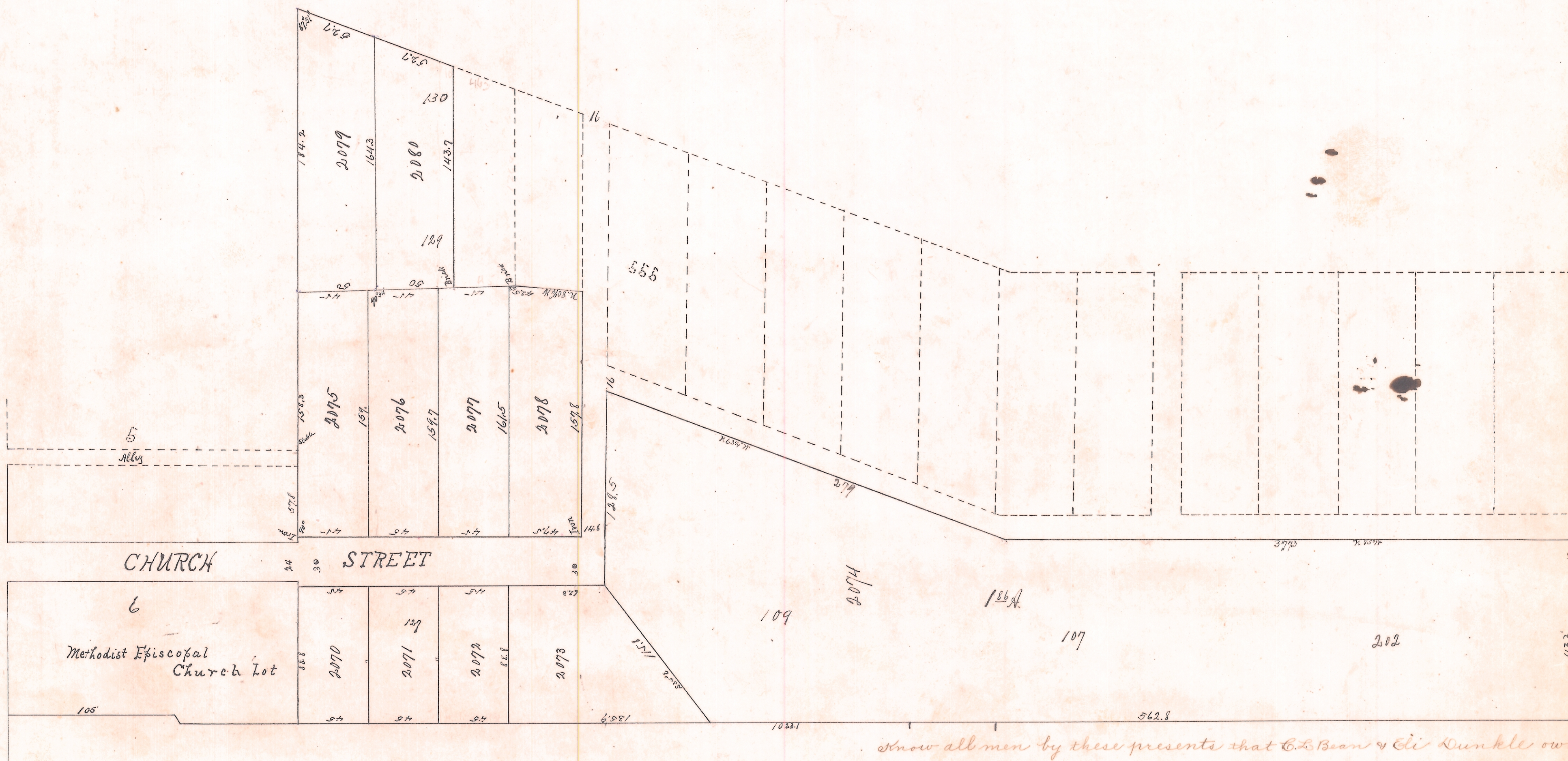

I hereby certify the accompanying plat and notes to be correct as surveyed by me Dec. 7, 1907.

Arthur Anderson, Surveyor.

Bean & Dunkle's Addition to Athens is situated in In lots # 127-128-129-130- and in Outlots # 109-109 and 202. and consists of 11 lots numbered from 2070 to 2080 inclusive.

J. S. E. Hedges Mayor of the incorporated Village of Athens do hereby certify that the above plat of Bean and Dunkle's Addition to said village was approved by the council of said village by ordinance duly passed February 17th, 1908.

S. E. Hedges

Rec'd and filed Mar. 6, 1908 at 10:50 A.M. Mayor.

Put on Record March 30, 1908. Transferred 3/6/08

E. B. Walker,

attest: DR Richards Rec. Co. Auditor.

Know all men by these presents that C. L. Bean & Eli Dunkle owners of the land delineated in this "Plat" do hereby acknowledge making of the same to be their voluntary act and deed. And we do hereby dedicate the streets and Alleys shown hereon to be for public use forever. Witness my hand this 20th day of Dec. 1907.

Witnesses

Grace M. Stickney

Charles L. Bean

L. S. Worstell

Eli Dunkle.

State of Ohio }
Athens Co. } ss. Be it remembered that before me a Notary Public in and for Athens County personally came C. L. Bean & Eli Dunkle grantors in the foregoing deed of dedication and acknowledged the signing thereof to be their voluntary act and deed.

In Witness Whereof I have hereunto set my hand and affixed my Notarial Seal this 20th day of Dec. 1907.

Lawrence G. Worstell,

Notary Public.