

PLATING NOTES  
OF

BOWKLEY & JAMES' ADDITION TO THE VILLAGE OF GLOUSTER, ATHENS CO., O.

CONTAINING SIX LOTS 50 FEET IN WIDTH LYING NORTH OF THE ALLEY 3/4 FOUR LOTS 40 FEET IN WIDTH SOUTH OF THE ALLEY 3/4 A VACANT STRIP EIGHTY FEET IN WIDTH SOUTH OF ALLEY.  
THE PLACE OF BEGINNING IS THE SOUTH-WEST CORNER OF THE SCHOOL HOUSE LOT.

I CERTIFY THE WITHIN PLATING NOTES ARE CORRECT AS SURVEYED BY ME.

SCALE 50 FEET TO THE INCH. M. K. ATKINSON, SURVEYOR.

ENVELOPE: 137A

BOWKLEY & JAMES' ADDITION  
GLOUSTER

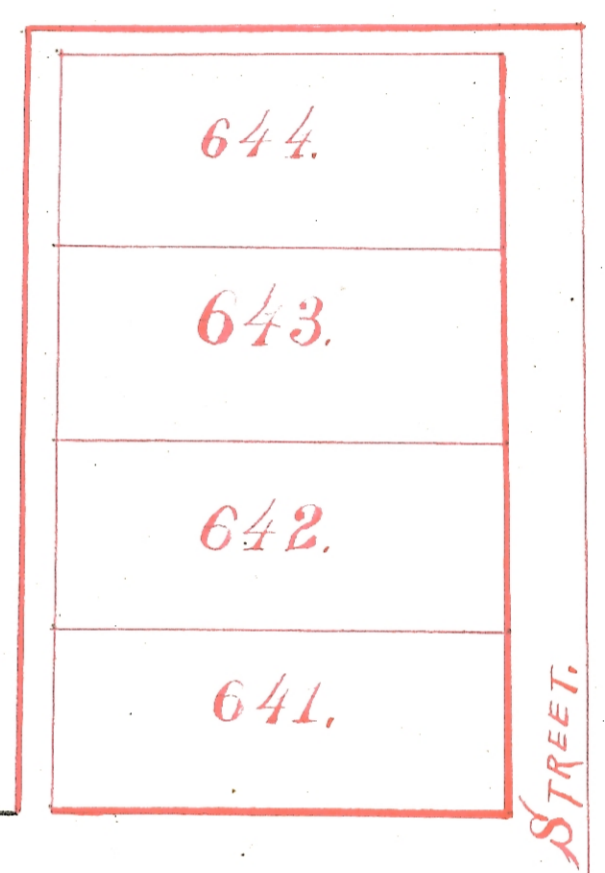

THE STATE OF OHIO, ATHENS COUNTY, SS.

Personally appeared before me M. K. Atkinson, a Justice of the Peace in and for the Township of Trimble, Athens County, Ohio, Wm. Bowkley and Wm. James who acknowledged the survey and Plat of this Addition to Gloucester to be their voluntary act and deed for the uses and purposes therein expressed. This 22<sup>d</sup> day of April A. D. 1891.

M. K. Atkinson, J. P.

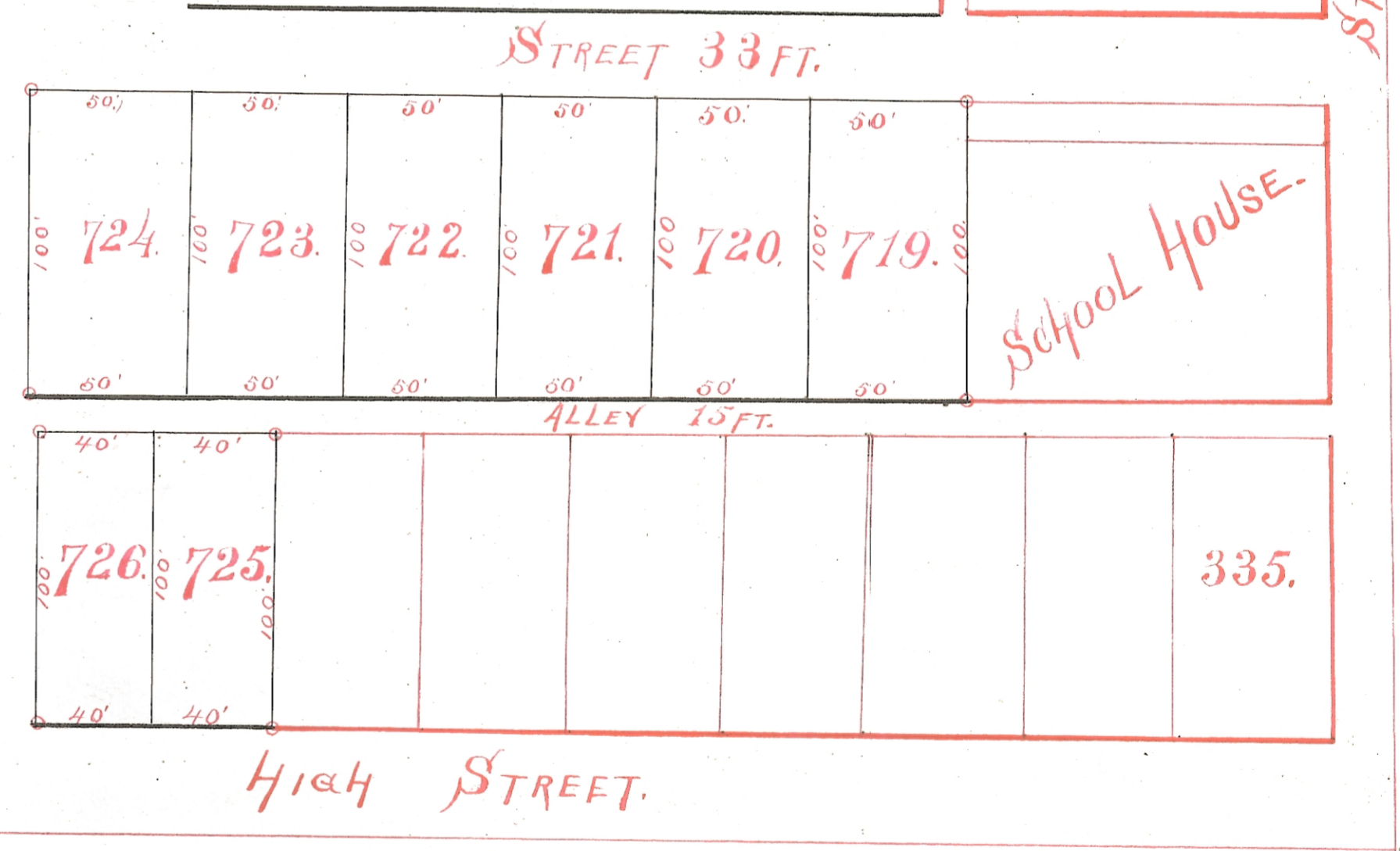
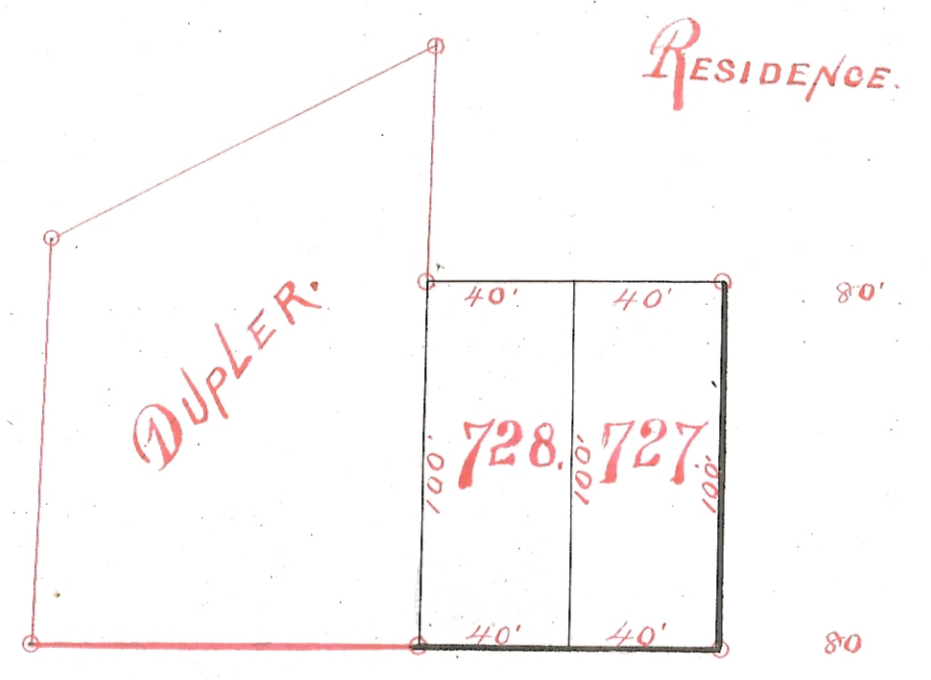

Received May 20<sup>th</sup> 1891 at 1 P.M.  
Recorded May 26<sup>th</sup> 1891

Attest C. L. Brann Recorder

Transferred May 20<sup>th</sup> 1891.  
A. J. Brann, Auditor.