

Bowkley's 2^d Addition to Gloucester

ENVELOPE: 122B
BOWKLEY'S 2nd ADDITION
GLOUCESTER

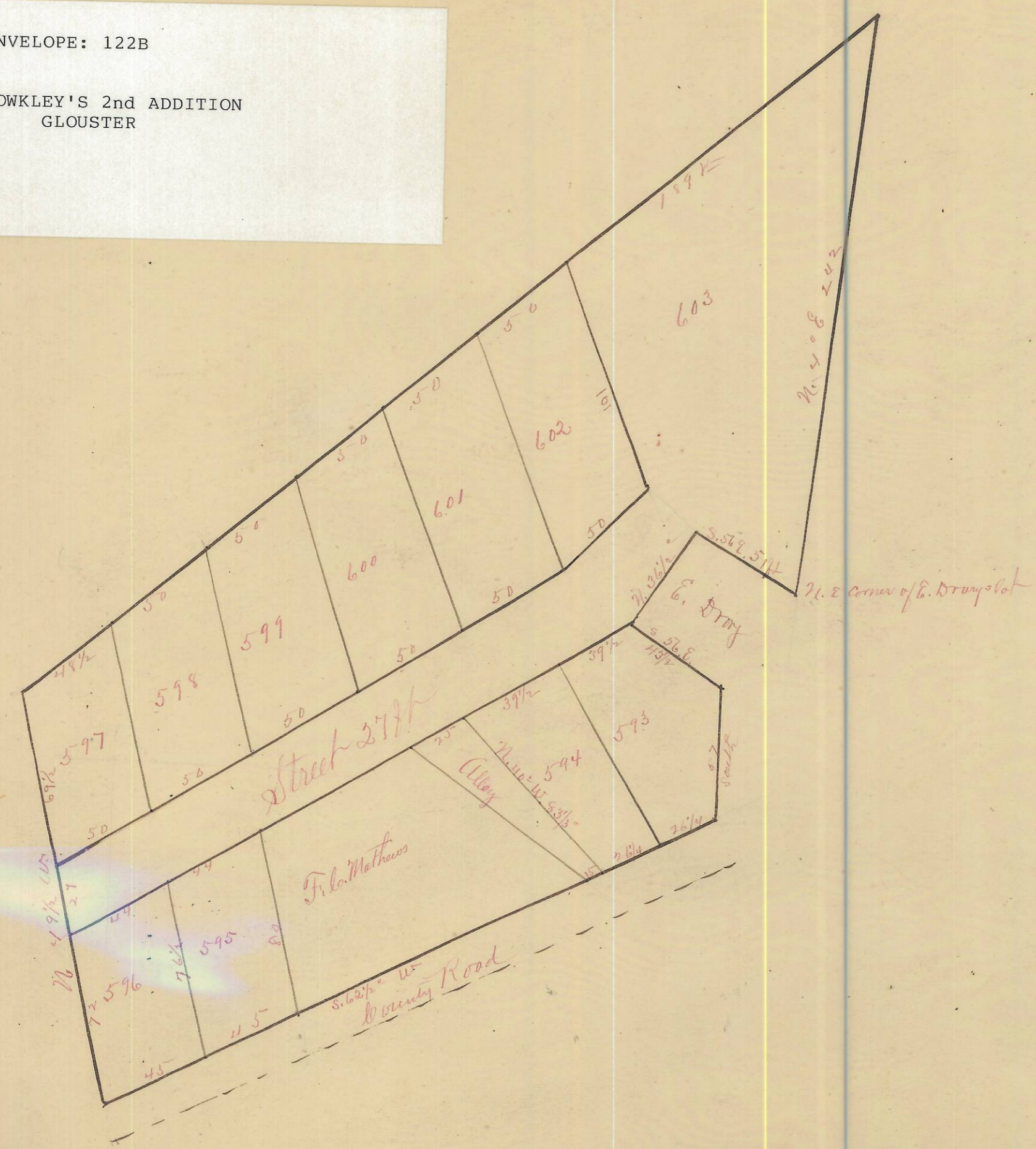

Gloucester Athens County Ohio, I hereby certify this to be a correct plat and notes of Mrs Bowkley Addition to the village of Sedalia, as the same was surveyed by me May 11th 1888 said lots lying and being in Fraction 27 1/2 Town 6 Range 14 O. C. P. The place of beginning is at the north east corner of E. Drainage lot. Amount of land included in plat 1 5/8 acres.

M. H. Atkinson, Surveyor.

scale 80 ft to an inch.



Personally appeared before me this 28th day of May 1888 the above named Mrs Bowkley and acknowledged the above signature to be his act and deed for the uses and purposes set forth.

(U.S.)

Alex. Ewing, Notary Public

Filed and Recorded May 29th 1888

Attest L. Hawk, Recorder