

Entered for Transfer January 7, 1878  
 J. W. Sullivan  
 Notary Public

# MAP OF BESSEMER

## ATHENS CO, OHIO.

SCALE 150 FT TO THE INCH  
 1878  
 Chas. Miller, C.E.

ENVELOPE: 31A  
 BESSEMER

120  
 120  
 120  
 120  
 120

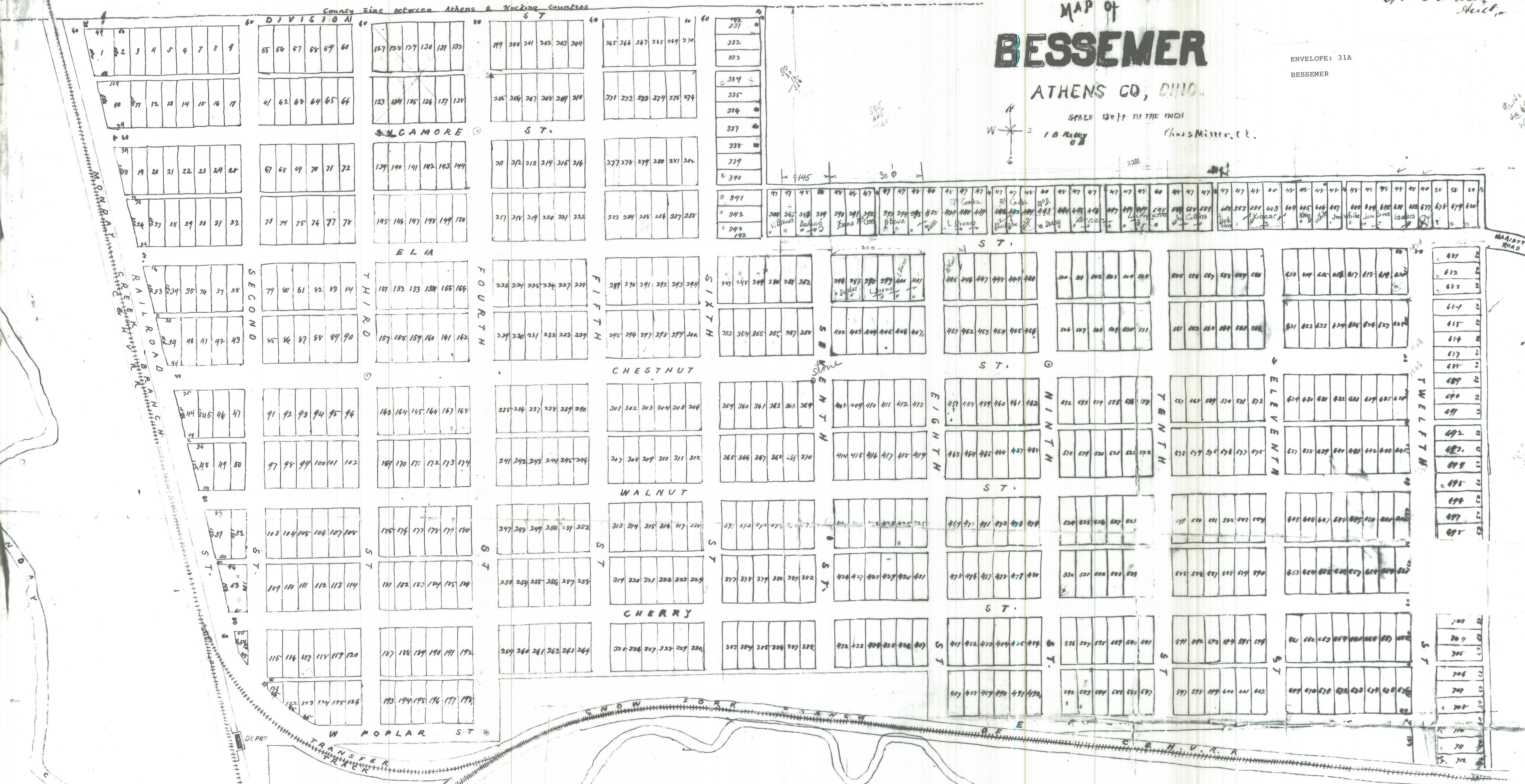

I hereby certify the foregoing to be a true and accurate plat or map of the town of Bessemer situated in the county of Athens and State of Ohio on a subdivision of land owned by Samuel Thomas and Jonas M. McEwen and being part of the North 1/2 of Section 14 in Range 15 - The streets mentioned from Second to Twelfth inclusive all run north and south; all the other streets run east and west except Rail Road Street which runs easterly from the north line of said section along the east side of the Mendon Branch of the C. & A. V. R.R. and 25 feet distant from the center line thereof until it strikes the Transfer Track of said R.R. Road, where it follows the curve of said track on the north side thence until it strikes Poplar Street - The north line of Division Street is the north line of said section and the east line of the first alley east of Twelfth Street is the east line of said section - All the regular lots are fifty feet front by one hundred and fifty feet in depth - The size of all irregular lots is marked thereon in feet and decimal parts of a foot - The width of the several streets and alleys is marked thereon in feet and fifty feet in depth - The size of all irregular lots is marked thereon in feet and decimal parts of a foot - The width of the several streets and alleys is marked thereon in feet - The lots are all set forth and described by magnetic numbers and a stone is planted at the north east corner of Lot No 369 as also at the intersection of Poplar and Fourth and Sycamore and Fourth streets and at the intersections of Third and Chestnut and Chestnut and Ninth streets from which to make future surveys of said lots - Done this 9th day of November 1877.

Be it known that we Samuel Thomas and Jonas M. McEwen proprietors of the above described plat and a acknowledged the same to be a true and correct map and the same thing to be their voluntary act and deed this 9th day of November 1877.

Witness  
 Samuel Thomas  
 Jonas M. McEwen

Witness  
 J. B. Riley C. E.  
 Notary Public

Entered for Record November 12, 1877  
 Recorded January 7, 1878  
 Albert B. Allen  
 Recorder