

ENVELOPE: 148A

BRYAN'S ADDITION
JACKSONVILLE

The State of Fla. County of Seminole
Personally appeared before me a Notary Public in and for
said County Isabert Bryan and acknowledged the
within Plat & Survey to be his voluntary act and deed
for the uses and purposes therein indicated
This 29th day December A. D. 1892,
L.S. James F. Kempton Notary Public

Bryan's Addition to Jacksonville

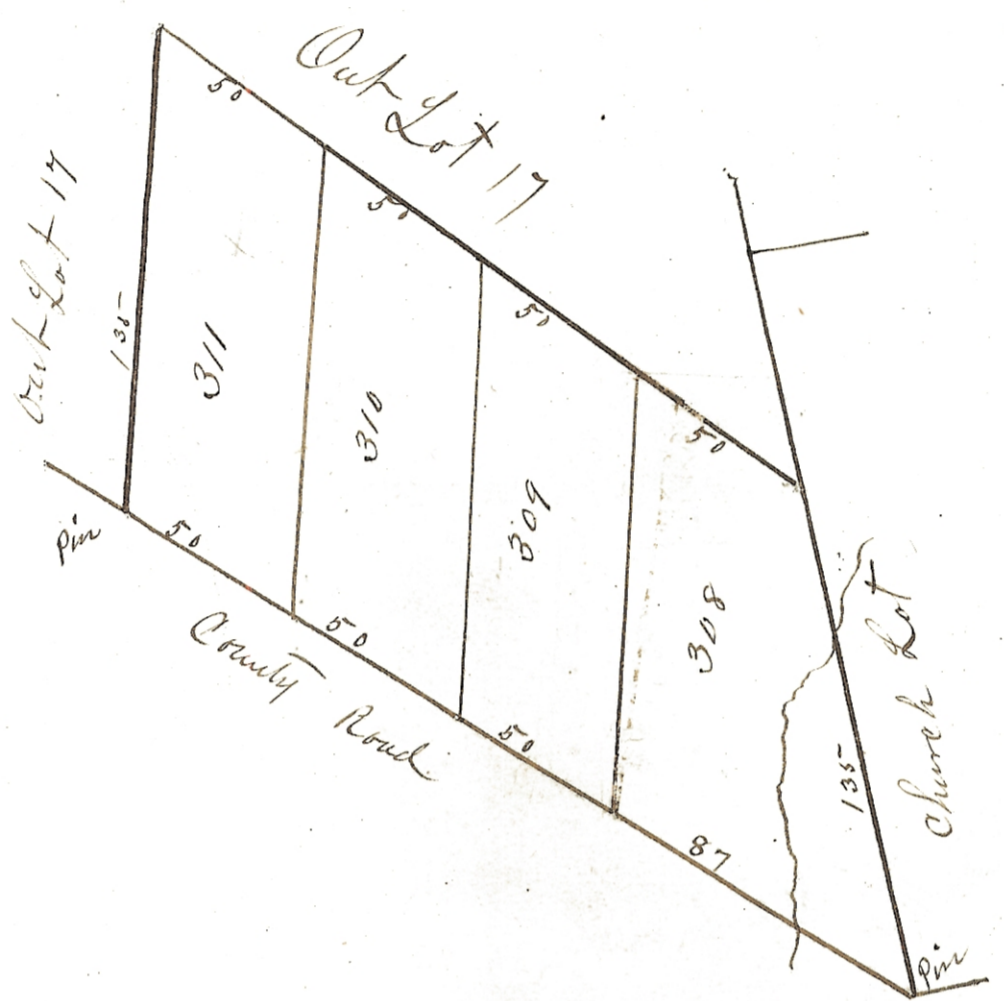

Description

Beginning at the south east corner of Lot 17
 Sec 8. Twp 11. Range 14. O.C. T. and running
 N. 58° 20' W. two hundred and thirty seven ft. (237)
 thence N. 3° 30' E. One hundred and thirty five ft. (135)
 thence S. 52° 15' E. Two hundred ft. (200) thence
 S. 12° 30' E. One hundred and thirty five ft. (135)
 to the place of beginning. Plat shows shape and
 size of Lot I certify this to be a correct Plat
 J. R. Baker Surveyor

This is to certify that at a meeting of the
 Council of the village of Jacksonville held
 Dec 28th 1892. The foregoing plat was
 duly approved by said Council

J. P. Korns, Mayor
 James F. Kempton
 (L.S.) Clerk Prot.

Entered for Record April 15th at 1 P.M.
 and recorded April 24th 1893
 Attest C. L. Bean, Recorder

scale 50 feet = 1 inch