

ENVELOPE: 400A

CARL CONRATH SUBDIVISION
SECTION 25
ATHENS TWP

CARL CONRATH SUBDIVISION

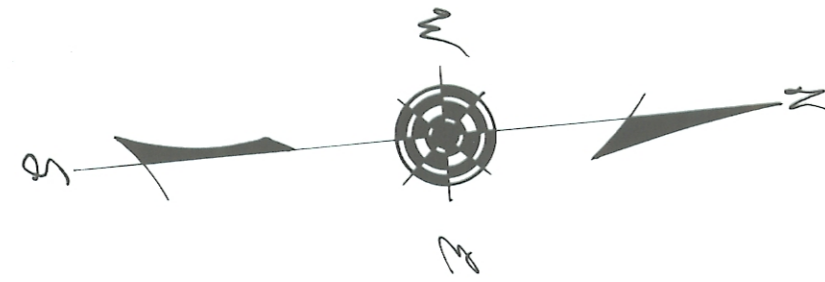

Situated in the State of Ohio, County of Athens, Athens Township, being part of Farm Lot 118, Section 25, Town 9, Range 14, and being 7.61 acres of the tract conveyed to Carl and Thelma Conrath by deed of record in Deed Book 238, Page 234, Records Office, Athens County, Ohio.

The undersigned Carl Conrath and Thelma Conrath, Owners of the land platted herein, do hereby certify that this plat correctly represents their "CARL CONRATH" Subdivision of Lots 1 to 8, inclusive do hereby accept this plat of same and dedicate to public use as such all or parts of the streets shown hereon and not heretofore dedicated.

IN WITNESS WHEREOF, CARL CONRATH & THELMA CONRATH OWNERS, have hereunto set their hands on this 16 day of April, 1967

WITNESS
George A. Maul BY Carl Conrath
Sharon Campbell BY Thelma Conrath

STATE OF OHIO S.S.
COUNTY OF ATHENS

Before me, a Notary Public in and for said County personally came CARL Conrath and as Owners, who acknowledged the signing of the foregoing instrument to be their voluntary act and deed for the uses and purposes hereinafter expressed.

IN WITNESS WHEREOF, I have hereunto set my hand and affixed my Official seal this 16 day of April, 1968

Sharon Campbell
Notary Public, Athens County, Ohio
My Commission Expires Dec. 7, 1972

Approved this 12 day of April, 1968 By Dwight D. Robinson
City Service Director

Approved this 12 day of April, 1968 By Judith S. Hunter
City Planning Commission

Approved this 15 day of April, 1968 By Harry Orszag
County Engineer

Approved this 15 day of April, 1968 By J. L. Edwards
By John O. Law
John S. Elin
County Commissioners

Transferred this 16 day of April, 1968 By J. W. Whaley
Auditor, Athens County, Ohio Fee \$ 2.00

Filed for record this 16 day of April, 1968, at 3:25 P. M.

Recorded this 16 day of April, 1968, in Plat Book 9, Page 18 Fee \$ 5.00

File No 82029
Lute W. Smith
Recorder, Athens County, Ohio
L. U.
Deputy Recorder

Note Deed restrictions for CARL CONRATH SUBDIVISION shall be shown in plat book 9, page Back of 11 Athens County Records office.

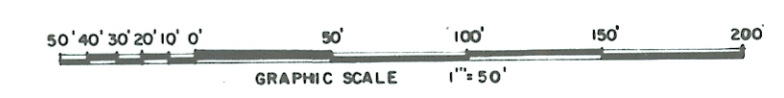

SURVEYED & PLATTED
BY
EVANS, MECHWART, HAMBLETON, & TILTON, INC.
CONSULTING ENGINEERS &
SURVEYORS
AT HEN S, OHIO GAHANNA OHIO FEB, 1968

We do hereby certify that we have prepared the attached plat and that said plat is correct.
All dimensions are shown in feet and decimal parts thereof. Dimensions on curves are arc measurements.
BY William M. Anthony
Registered Surveyor No. 5216

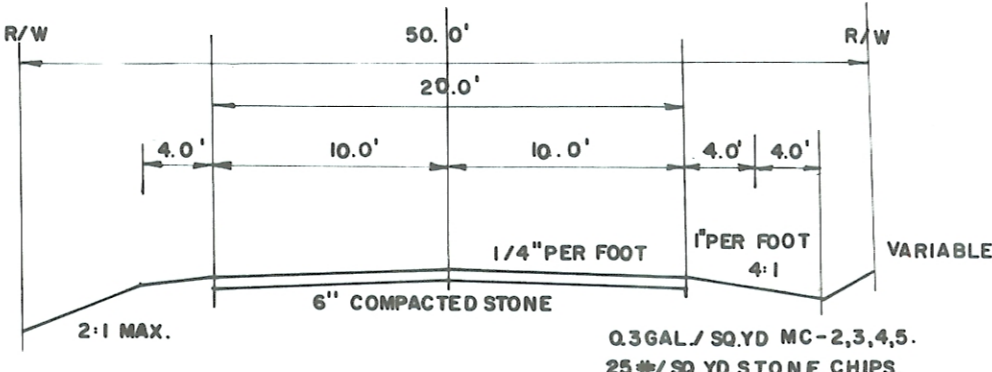
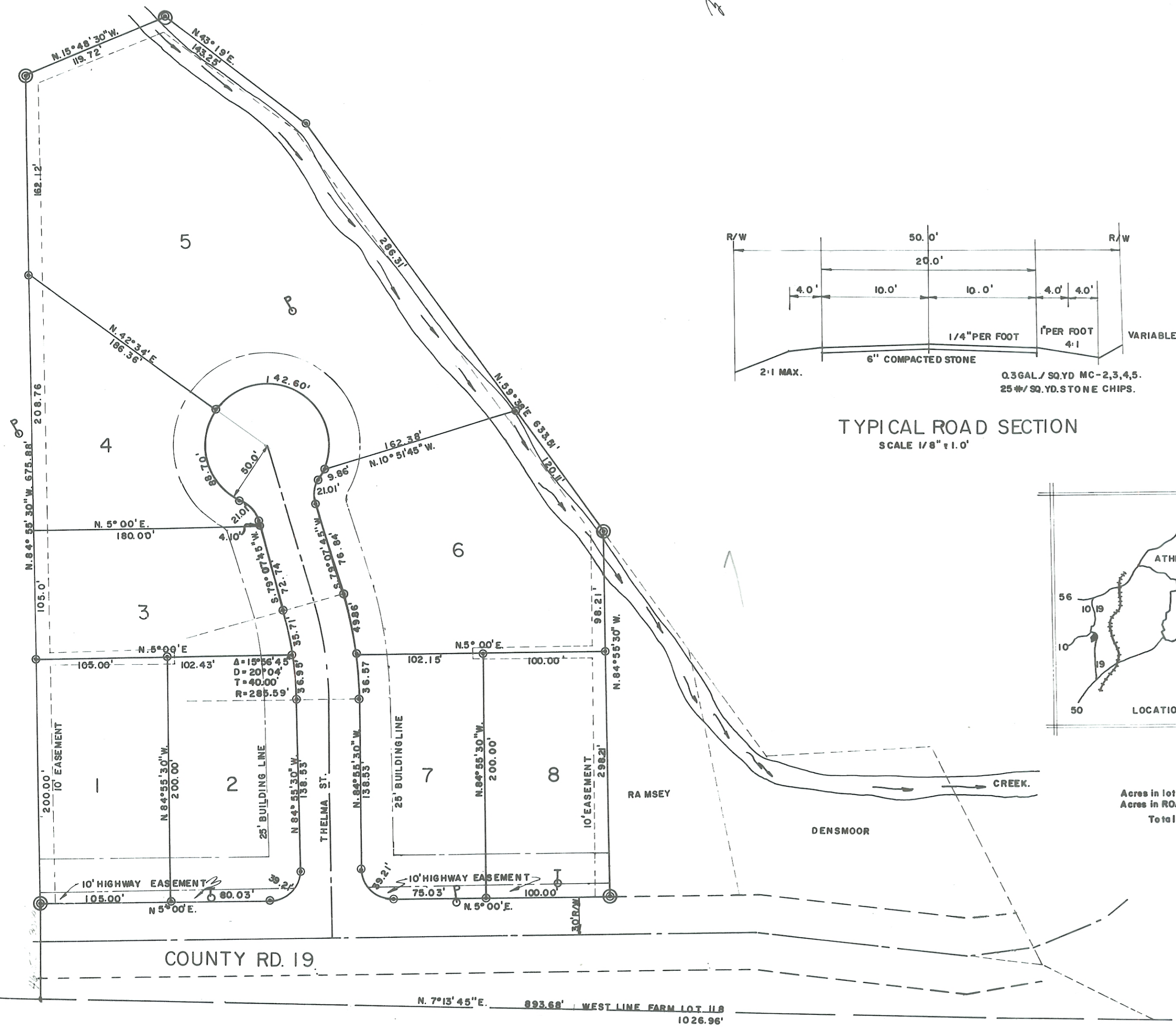

TYPICAL ROAD SECTION
SCALE 1/8" = 1.0'

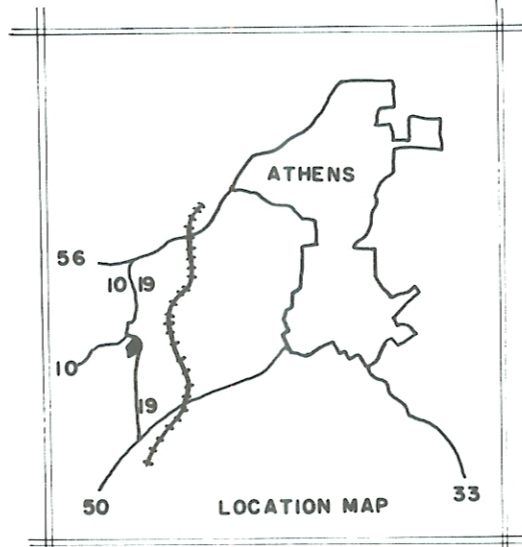

Acres in lots 5.478
Acres in ROAD .545
Total 6.023

EDRIA O. DAILEY