

ENVELOPE: 323A

CENTERLINE SURVEY -
ATH-50 15.86
ATHENS-MARIETTA ROAD
CANAAN TWP

RECEIVED 11/16/55 AT Athens OHIO
RECORDED Nov 3 1955
PLAT BOOK No. 7 PAGE 202
SIGNED Charles C. Chappell RECORDER COUNTY
FEE 1.00

LOCATION PLAN 1/2
ATH-50-15.86
ATHENS COUNTY
ATHENS-MARIETTA RD.

CANAAN TOWNSHIP, SEC. 34, T11N, R13W

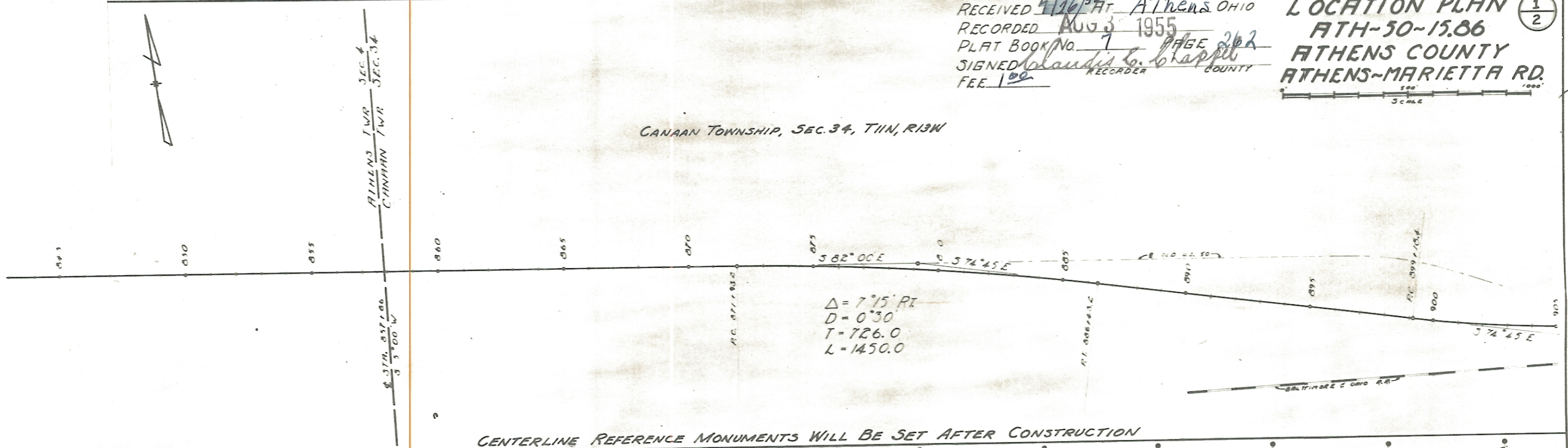

CENTERLINE REFERENCE MONUMENTS WILL BE SET AFTER CONSTRUCTION

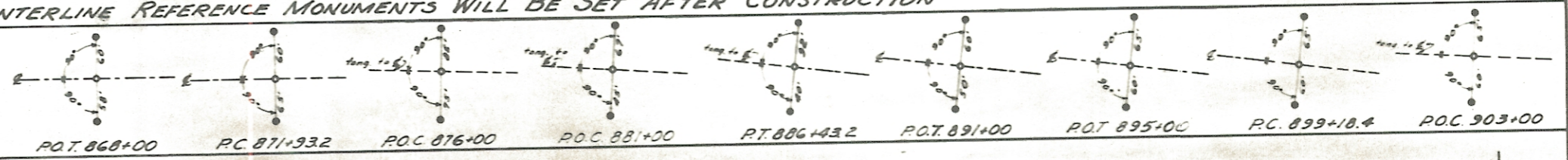

CANAAN TOWNSHIP

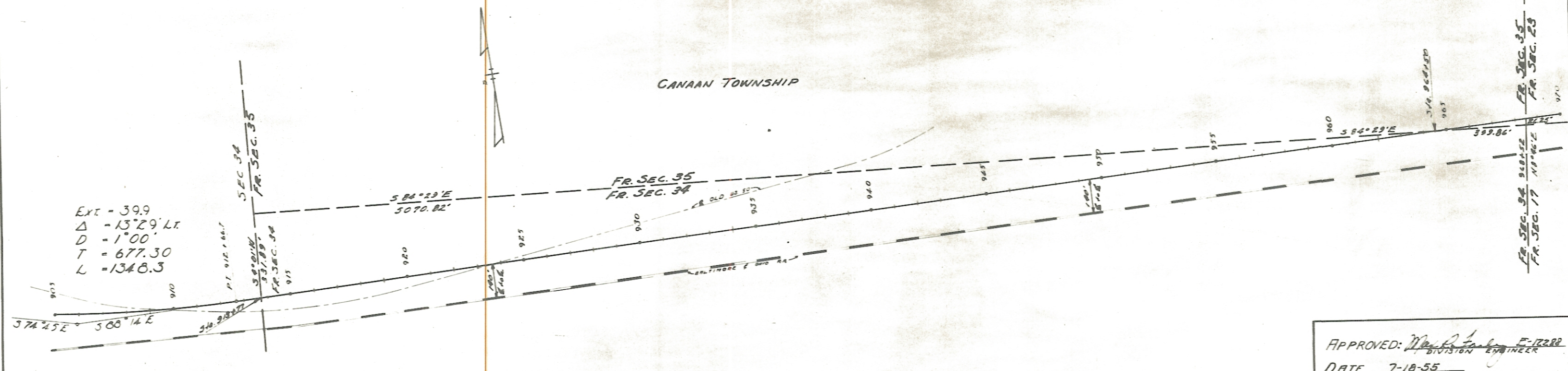

CENTERLINE REFERENCE MONUMENTS WILL BE SET AFTER CONSTRUCTION

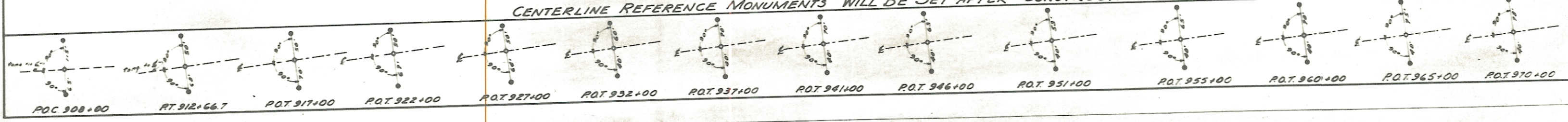

APPROVED: W. R. Taylor E-17282
DIVISION ENGINEER
DATE 7-18-55