

FHWA REGION	STATE	PROJECT
5	OHIO	

12
15

ATH-50A-4.55
HOC-93-11.39

1
4

ENVELOPE: 428B
CENTERLINE SURVEY -
DOVER TWP
ATH-50A-4.55

CENTERLINE SURVEY PLAT PROPERTY MAP ATH-50A-4.55 ATHENS COUNTY, DOVER TOWNSHIP T 10 N; R 14 W; SECTION 7

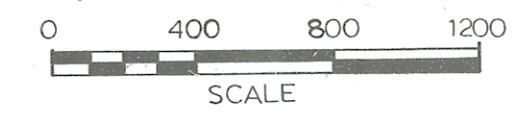

Approved Max R. Lacey
Date 3-1-74 District Deputy Director

110563

Date Received APRIL 26th, 1974
Date Recorded APRIL 26th, 1974
Book 10 Page 48 11
Signed WILMA ALLEN
County Recorder
Date APRIL 26th, 1974 \$17.28

Center Line Reference
Monuments to be set
during construction as
per sketch below.

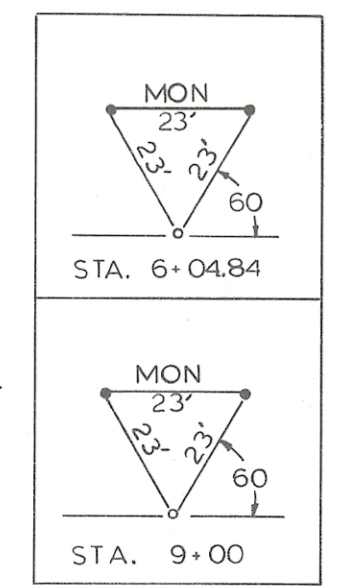

A
 PI = 3+51.54
 $\Delta = 21^\circ 08' 00''$
 Dc = 6' 00"
 Ls = 150.0'
 T = 253.30'
 Ext = 17.50'
 Lc = 202.22'
 $\theta_s = 4^\circ 30'$
 ST = 500.3'
 LT = 100.03'

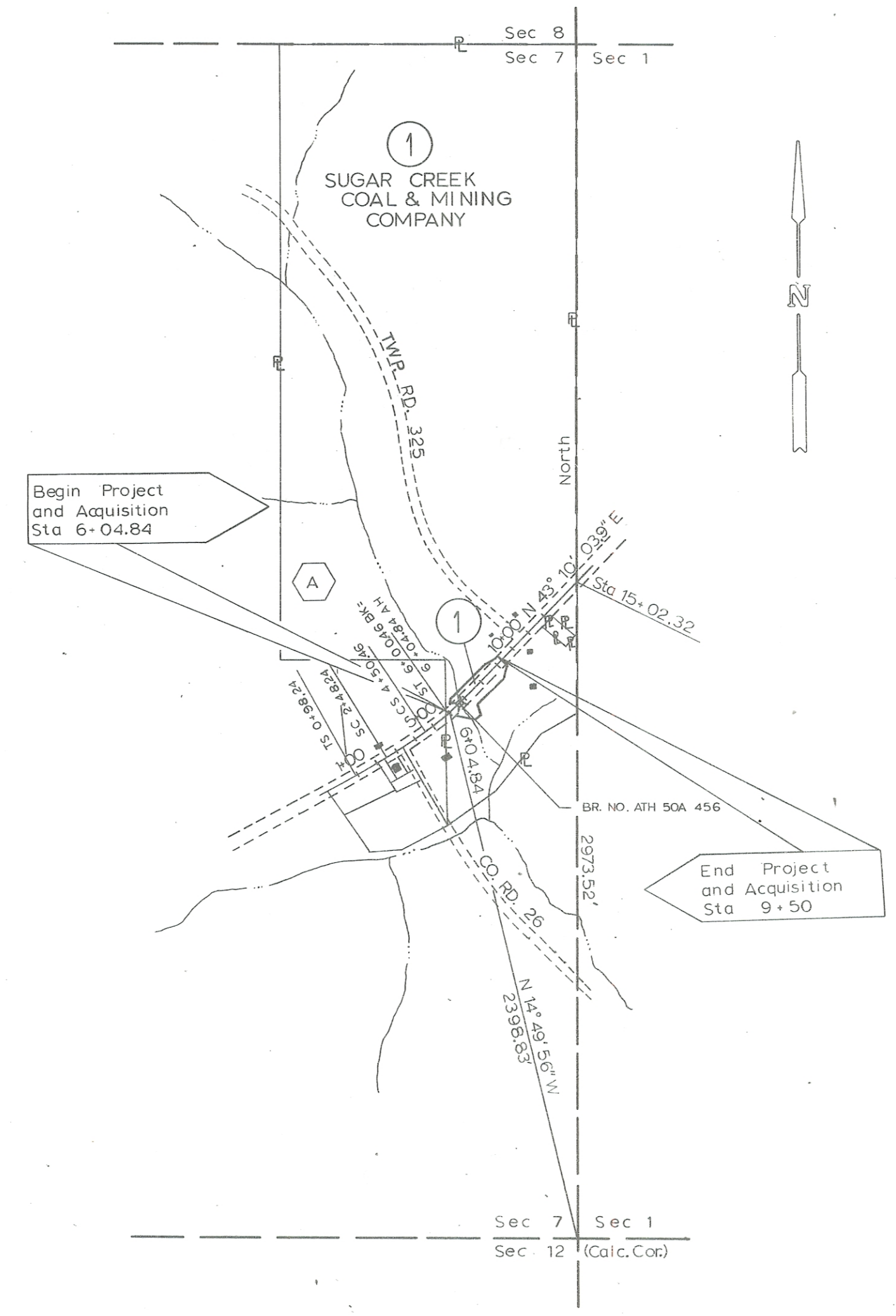

Item 604 Center Line Reference
Monuments shall be set by the
Contractor as per sketch below
Accuracy Tolerance shall be $\pm 0.02'$

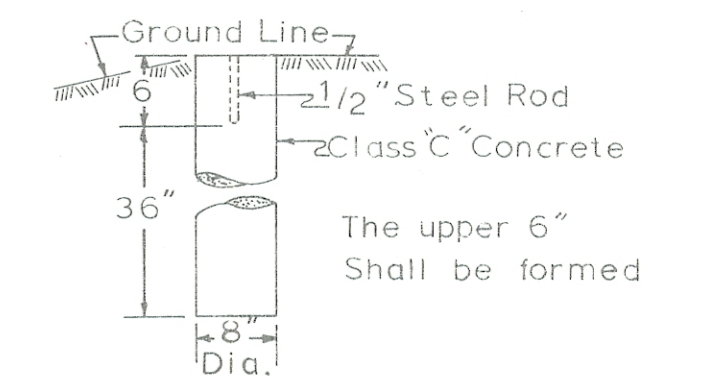

I hereby certify that this plat is
a true delineation of a survey made
for the Ohio Department of
Transportation.

Signed William D. Lacey
Registered Surveyor No. 5116
Date Feb. 14, 1974

SURVEYORS SEAL

UTILITIES
 Columbus & Southern Ohio Electric Company
 215 North Front Street
 Columbus, Ohio

General Telephone Company
 100 Executive Drive
 Marion Ohio 43303

ATH-50A-4.55	
DATE	DRAWN BY
REVISIONS	
JOB NO.	1
TYPE FUND	4