

PROPERTY MAP



SCALE

ATHENS COUNTY, LODI TOWNSHIP
SECTION 28-FRACTION 35, SECTIONS 29 & 35.
T4N R13W

STATE JOB NO. 10586 (0)

DATE: 1-2-89	ATHENS COUNTY	OHIO
DATE: 3-89	ATH 33-23.89	FHWA REGION 5
FEDERAL PROJECT	BRF - 11 (103)	

32
35
1
4

Center Line Reference Monuments		
Dist. Lt.	Sta.	Dist. Rt.
30.00'	239+25	30.00'
67.00'	240+09.16	73.13'
37.00	240+71.73	20.00
91.00'	245+00	90.00'
71.46'	249+27.58	65.00'
63.00'	251+00	47.50'

NOTE:
ITEM 604, CENTERLINE REFERENCE MONUMENTS SHALL BE SET BY THE CONTRACTOR AS SHOWN ON THESE PLANS, DURING CONSTRUCTION. THE MONUMENTS WILL HAVE AN ACCURACY OF + OR - 0.02 FT. THE MONUMENTS WILL BE SET UNDER THE DIRECTION OF THE DISTRICT IO SURVEY SUPERVISOR.

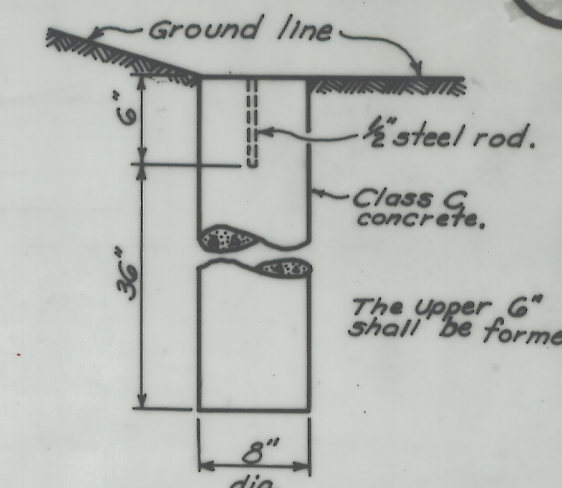

CENTER LINE PLAT

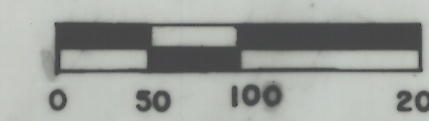

REFERENCE MONUMENT

Station	PI	DT	TR	L
245+50.85	64-11-20"	7-30'	479.12	763.94
8+85.20	38-10-46"	28-30'	69.58	201.04
7+14.05	53-26-56"	26-00'	110.95	220.37
238+24.48	18-38-00"	5-00-00"	1145.96	372.68

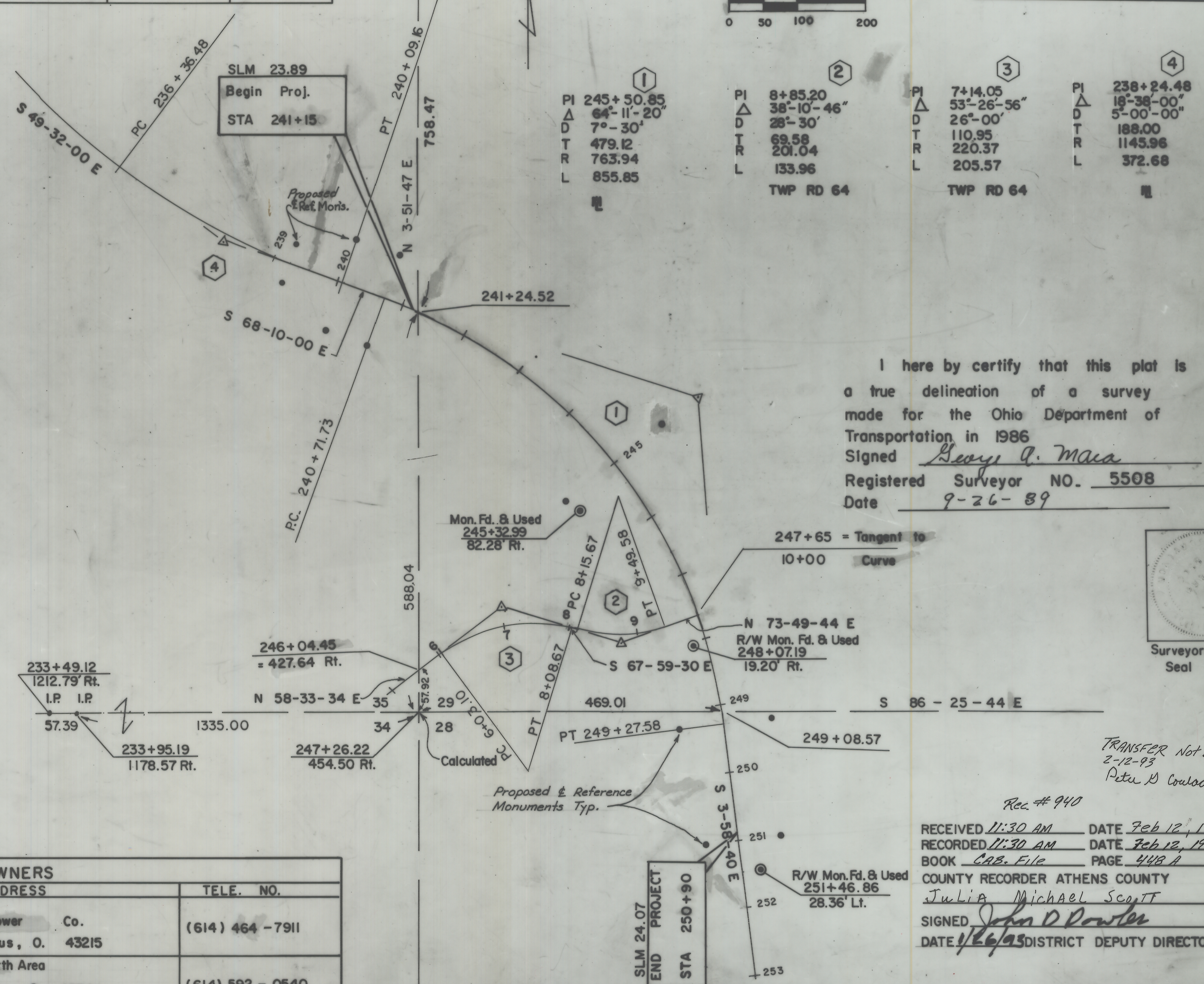
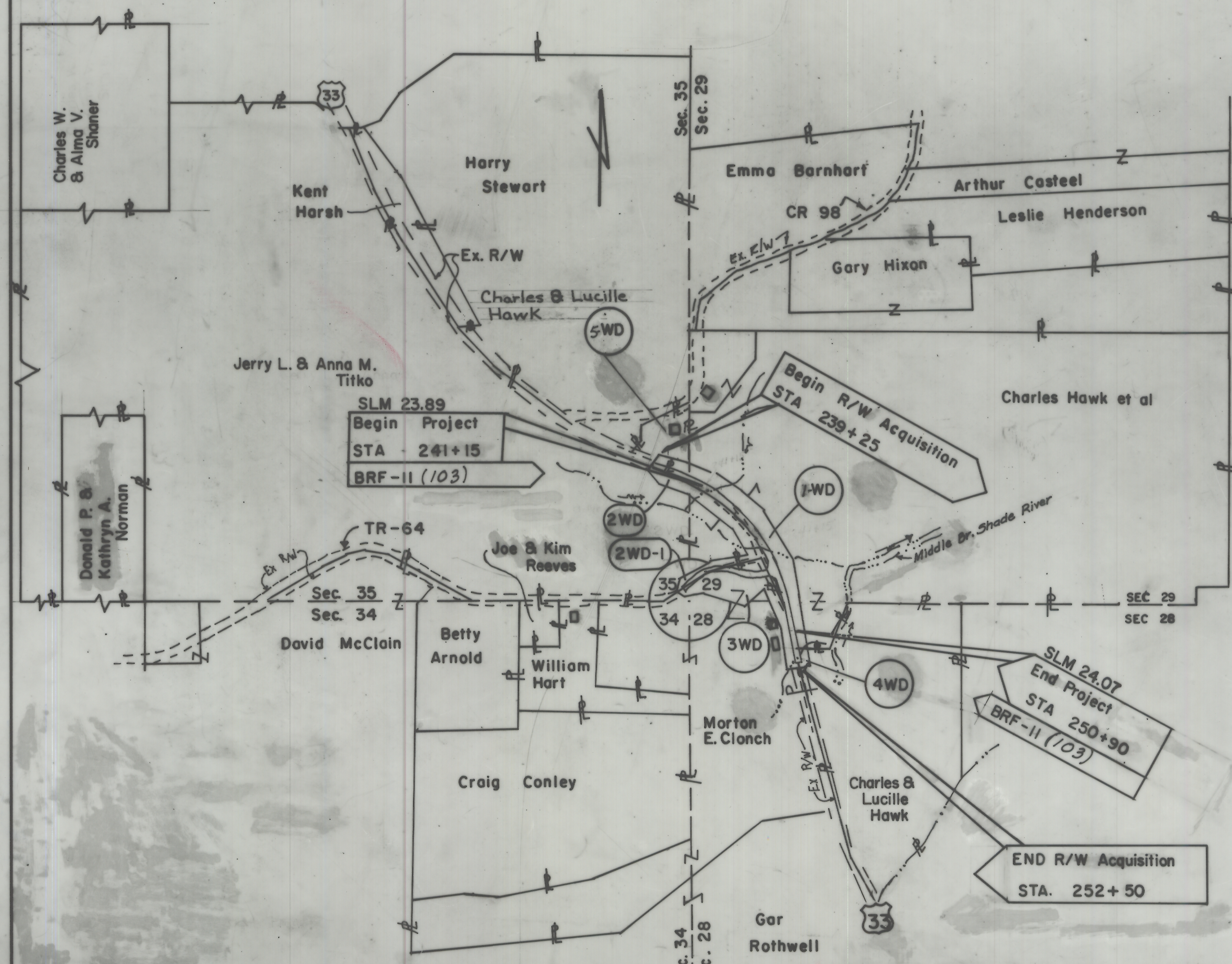

I hereby certify that this plat is a true delineation of a survey made for the Ohio Department of Transportation in 1986
Signed George A. Maza
Registered Surveyor NO. 5508
Date 9-26-89

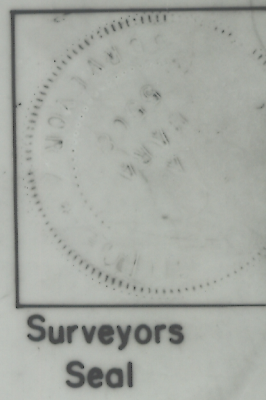

TYPE	UTILITY OWNERS NAME and ADDRESS	TELE. NO.
ELECTRIC	Columbus & Southern Power Co. 215 N. Front St. Columbus, O. 43215	(614) 464-7911
TELEPHONE	GTE Telephone Operations-North Area P.O. Box 430 754 W. Union St. Athens, O. 45701	(614) 592-0540

* Utility note on detail Sheet 3.

ENVELOPE: 448A
CENTERLINE SURVEY -
ATH-33-23.89
SECTION 28-29-35
LODI TWP

TRANSFER Not Necess
2-12-93
Peter D. Couladino
Rec # 940
RECEIVED 11:30 AM DATE Feb 12, 1993
RECORDED 11:30 AM DATE Feb 12, 1993
BOOK CAB. File PAGE 448 A
COUNTY RECORDER ATHENS COUNTY
SIGNED John D. Rowley
DATE 1/6/93 DISTRICT DEPUTY DIRECTOR

REV.	DATE	DESCRIPTION
1	7-19-91	Added Parcel # 5WD
2	8-26-91	Reversed Parcel 165 numbers