

NORTHWOOD DRIVE CENTERLINE SURVEY

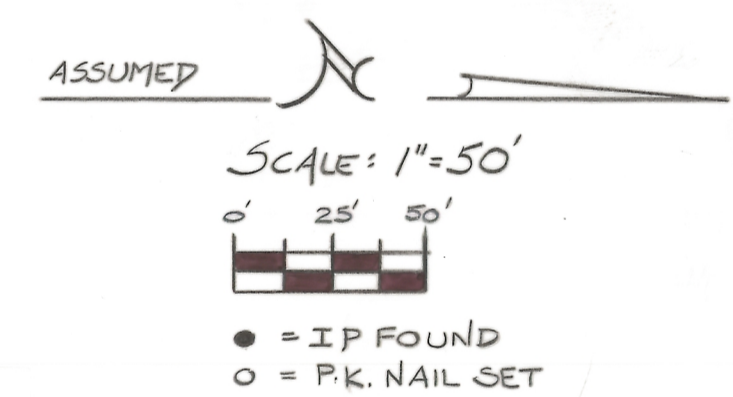
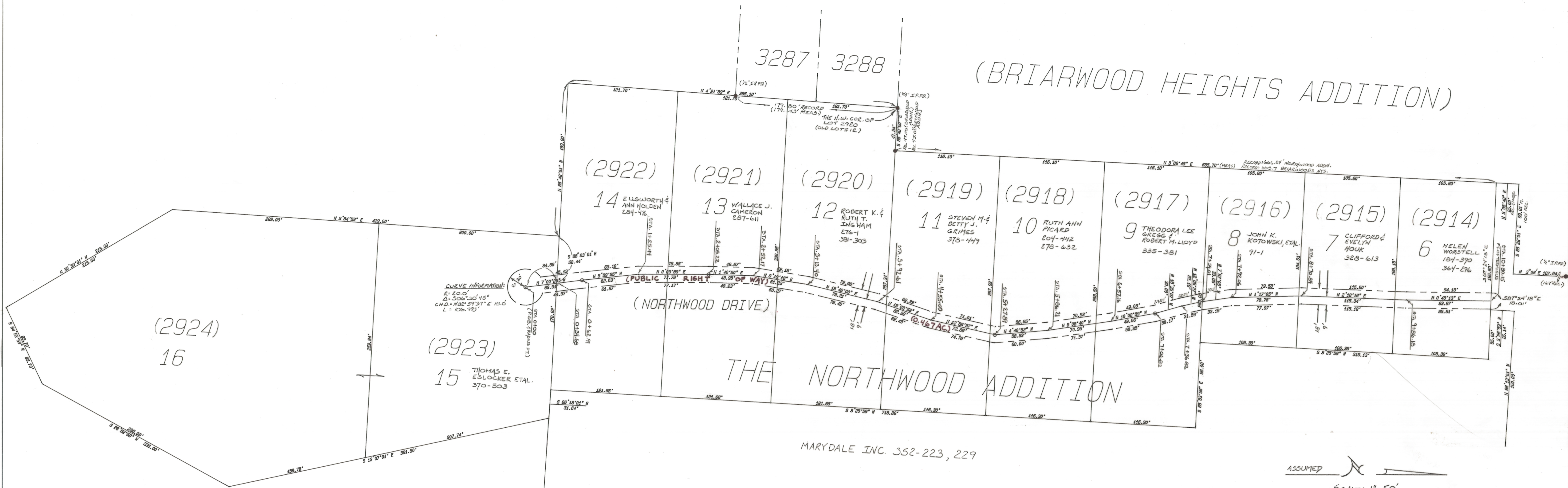

ENVELOPE: 450A
 CENTERLINE SURVEY -
 NORTHWOOD DRIVE

Instrument # 4952
 Envelope 450A
 Athens Co. Recorder
 Julia Michael Scott
 July 26, 1993 3:45 P.M.
 #3120

PLAT OF SURVEY OF THE CENTERLINE OF A 0.467 AC. (18' WIDE) PUBLIC RIGHT OF WAY LOCATED IN LOTS 2914 TO 2923, INCLUSIVE, OF J. CLYDE EDMUNDSON'S NORTHWOOD ADDN., ATHENS CITY, F.L. 46, SECTION 10, TOWN 9, RANGE 14, ATHENS COUNTY, OHIO.

PREPARED BY:
 SOUTHEASTERN LAND SURVEYS

FOR: THE CITY OF ATHENS

SEPTEMBER 08, 1992

Leonard F. Swoyer, Jr.
 LEONARD F. SWOYER, JR.
 REG. PROF. LAND SURVEYOR No. 6765

