

# CHARLES HENRY'S ADDITION TO ATHENS OHIO

Located in Lease Lot # 4S and  
contains  $\frac{6}{100}$  Acres. Consists of Inlots  
2394 to 2399 inclusive.  
SCALE 1" = 50'

ENVELOPE: 265B  
CHARLES HENRY'S ADDITION  
ATHENS

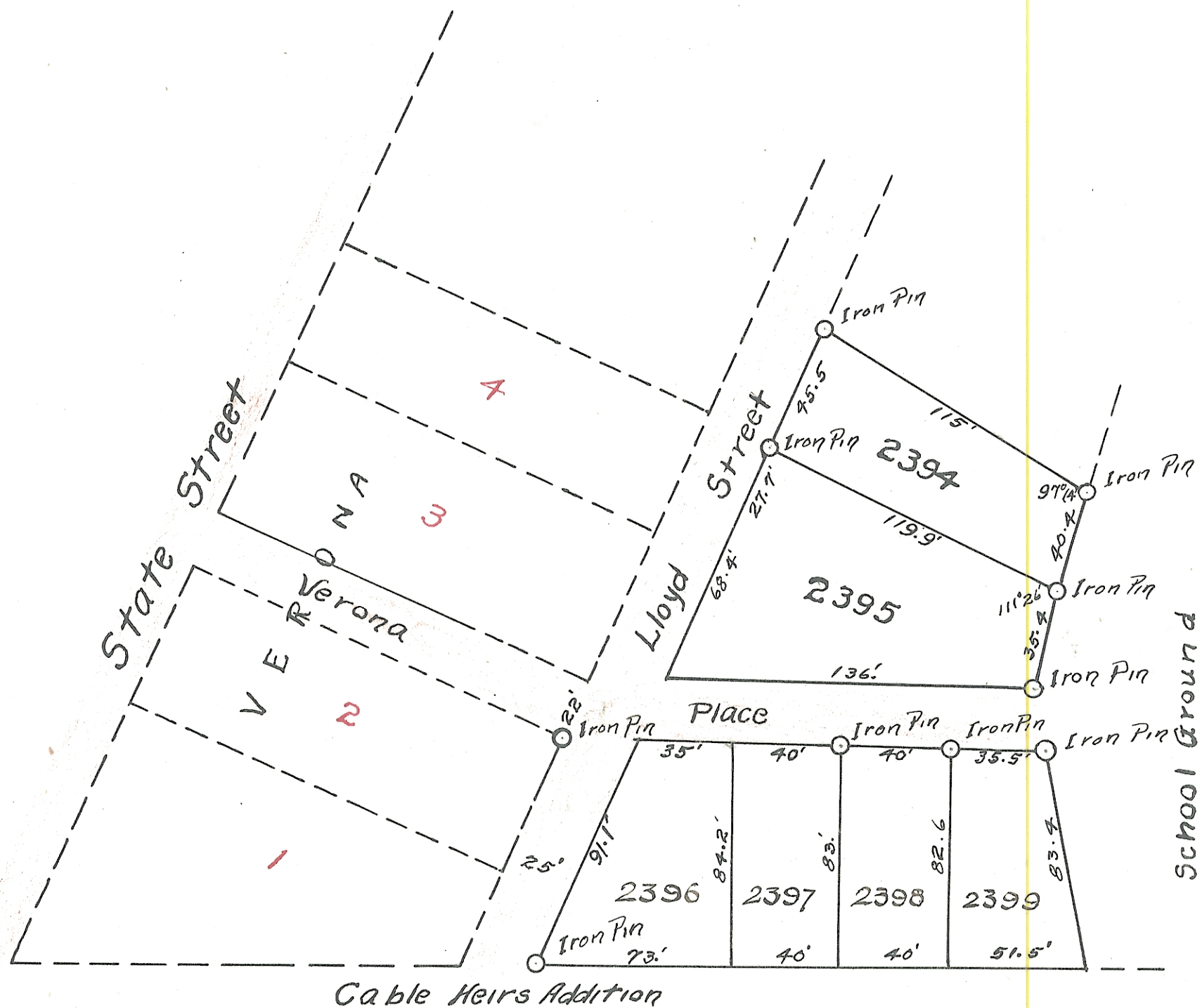

I hereby certify this plat to be correct  
as surveyed by me May 15 1922.

Arthur Anderson  
[SURVEYOR]

Know all men by these presents:-

That I, Charles Henry, owner of the land delineated  
on this plat do hereby acknowledge the making of the  
same to be my voluntary act and deed.

JAMES GRAHAM  
C.L. BEAN

CHARLES HENRY

STATE of OHIO } ss  
ATHENS CO. }

Be it remembered that before me a Notary  
Public in and for said county personally came Charles  
Henry grantor in the foregoing deed of dedication who  
acknowledged the signing thereof to be his voluntary act  
and deed

April 28 1922

C. L. Bean [SEAL]

Approved by me this 29th day of April 1922

R. D. Williams  
Director of Public Service

Accepted by the council of the city of Athens, O.,  
May 15 1922

C. H. Harris  
Clerk of Council

Transferred May 24 1922.

Fred Cornwell  
County Auditor

Received May 24th 1922, 4:00 P.M.

Recorded May 31 1922.

O. L. Hoisington #3785  
County Recorder

