

AMENDED PLAT OF THAT PORTION OF CORNWELL'S ADDITION

TO ATHENS EMBRASED WITHIN THIS PLAT

Scale 100' = 1".

ENVELOPE: 257B

CORNWELL'S ADDITION
ATHENS

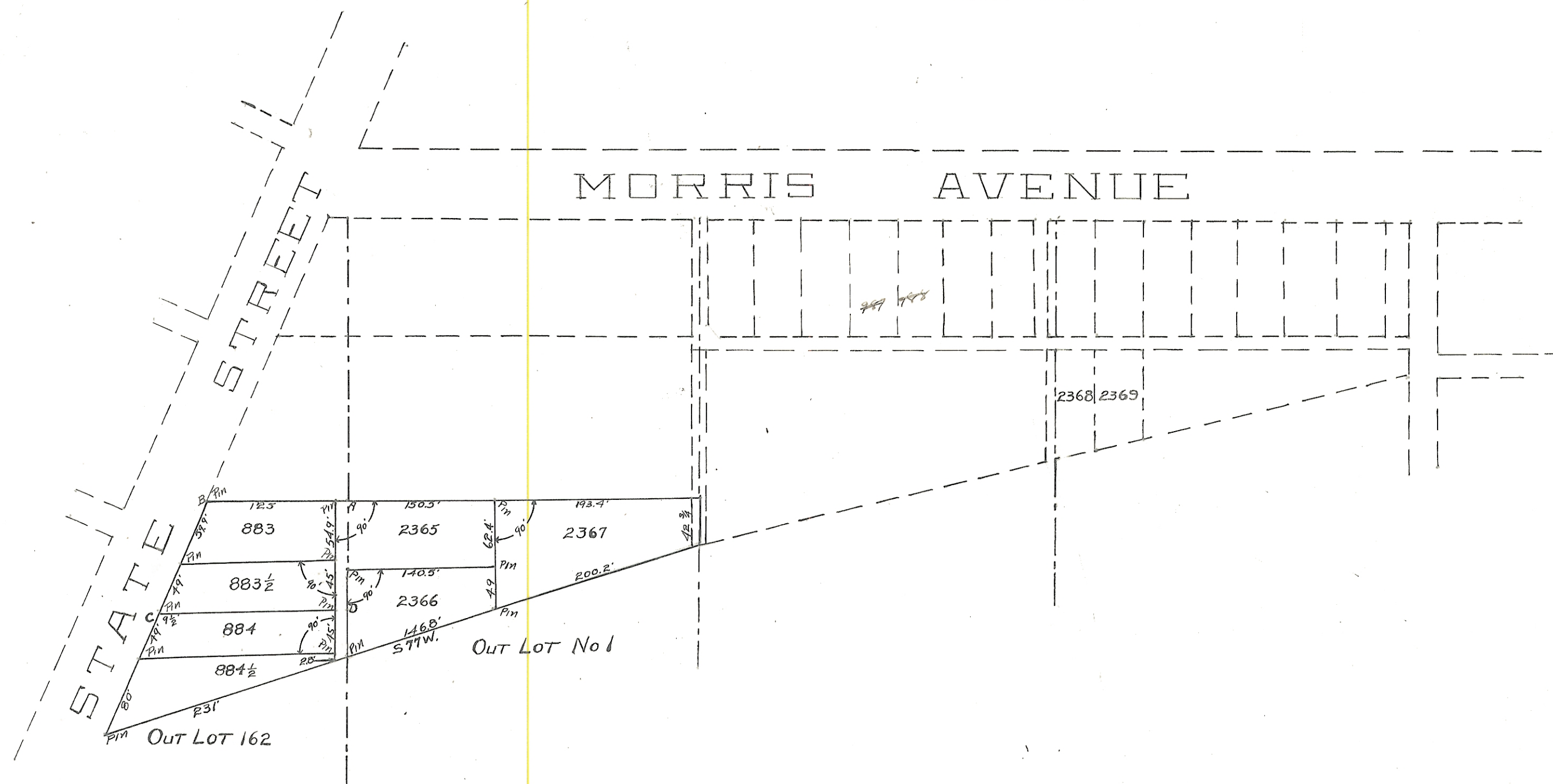

A, B, C AND D are original corners of INLOT No. 156.

Amended Plat of a portion of CORNWELL'S ADDITION To Athens is situate in lots No. 156, 883, 884 and part of Outlot No. 1 in the city of Athens.

KNOW ALL MEN BY THESE PRESENTS, that I, D.C. Cornwell, the owner of lands delineated on this plat, do hereby acknowledge the making of the same to be my voluntary act and deed for the uses and purposes therein expressed, ratify the said survey as therein given, and dedicate the streets and alleys shown thereon to public use forever.

IN WITNESS WHEREOF, I have hereunto set my hand this 13 day of October, 1920.

D.C. CORNWELL

STATE OF OHIO, ATHENS COUNTY SS:

Be it remembered, that on this 13 day of October A.D. 1920, before me, the subscriber a Notary Public in and for said county, personally came the above named

D.C. Cornwell, the Grantor in the foregoing grant, and acknowledged the signing of the same to be his voluntary act and deed, for the uses and purposes therein mentioned.

IN TESTIMONY WHEREOF, I have hereunto subscribed my name, on the day and year last aforesaid.

E.C. BIBBEE, Notary Public in and for Athens County, Ohio.

I certify the above plat and notes to be correct as surveyed by me September 21st, and 22nd, 1920 and to conform to the survey of S.H. HIBBARD, February 20th and 22nd, 1894, and the record of Council of the city of Athens, as shown on Ordinance Book No. 2, Page 148.

E.C. BIBBEE, SURVEYOR.

It is hereby certified that the foregoing Amended Plat of the Inlots No 883, 883-1/2, 884, 884-1/2, 2365, 2366 and 2367 was accepted by the Council of the City of Athens by an Ordinance passed October 17, 1920.

C.H. HARRIS - CLERK

T.B. ROUSH - MAYOR.

Transferred October 22"-1920
Fred Cornwell - Co. Auditor

Received October 23"-1920
Recorded November 5-1920

O.P. Harrington Recorder #620