

THE CLAIRCY WEBB SUBDIVISION

SCALE: 1" = 100'

I.P.F.D. = ○
I.P.E.T. = ●
SPAKE F.D. = △
EXIST FENCE = ⊙
COR.

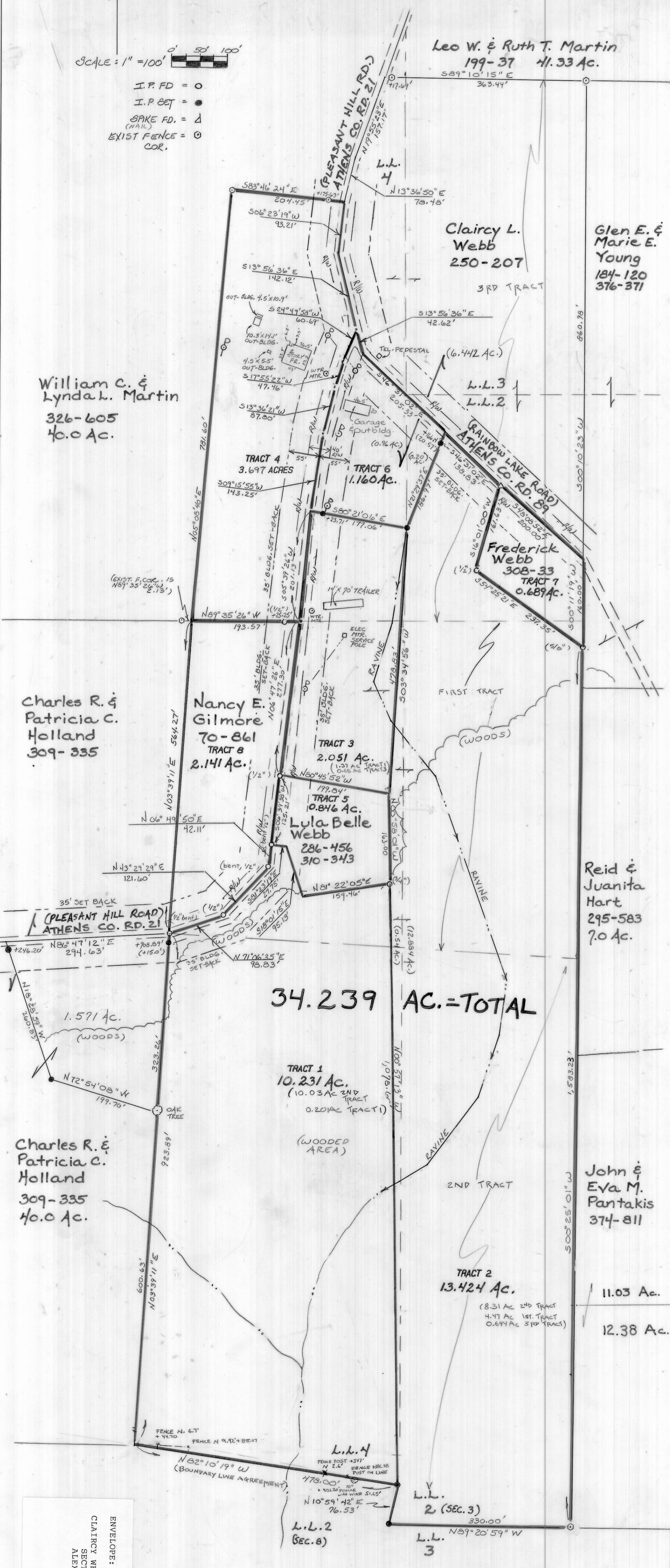

Situated in: L.L. 2 (SEC. 3) & L.L. 4 (SEC. 9) Section 3 & 9 ALEXANDER Township.
(Subdivision)
Town 8 Range 14 Athens County, Ohio and
containing 34.239 Acres and being ALL of a tract of land
as conveyed to LULA BELLE WEBB and described by deed of record
in Deed Book 310 Page 343 Athens County, Ohio and being ALL of a tract
as conveyed to FREDERICK WEBB and described by deed of record
in Deed Book 308 Page 33 Athens County, Ohio and being PART of a tract
as conveyed to CLAIRCY L. WEBB and described by deed of record
in Deed Book 250 Page 207 Athens County, Ohio and being ALL of a tract
as conveyed to NANCY E. GILMORE and described by deed of record
in Deed Book 70 Page 861 (OFFICIAL DEED RECORDS) Athens County, Ohio.

The undersigned owner(s) of the land plotted herein do hereby certify that this plat correctly represents the CLAIRCY WEBB SUBDIVISION of Lots 1, 2, 3, 4, 5, 6, 7, 8, 9, 10, 11, 12, 13, 14, 15, 16, 17, 18, 19, 20, 21, 22, 23, 24, 25, 26, 27, 28, 29, 30, 31, 32, 33, 34, 35, 36, 37, 38, 39, 40, 41, 42, 43, 44, 45, 46, 47, 48, 49, 50, 51, 52, 53, 54, 55, 56, 57, 58, 59, 60, 61, 62, 63, 64, 65, 66, 67, 68, 69, 70, 71, 72, 73, 74, 75, 76, 77, 78, 79, 80, 81, 82, 83, 84, 85, 86, 87, 88, 89, 90, 91, 92, 93, 94, 95, 96, 97, 98, 99, 100, 101, 102, 103, 104, 105, 106, 107, 108, 109, 110, 111, 112, 113, 114, 115, 116, 117, 118, 119, 120, 121, 122, 123, 124, 125, 126, 127, 128, 129, 130, 131, 132, 133, 134, 135, 136, 137, 138, 139, 140, 141, 142, 143, 144, 145, 146, 147, 148, 149, 150, 151, 152, 153, 154, 155, 156, 157, 158, 159, 160, 161, 162, 163, 164, 165, 166, 167, 168, 169, 170, 171, 172, 173, 174, 175, 176, 177, 178, 179, 180, 181, 182, 183, 184, 185, 186, 187, 188, 189, 190, 191, 192, 193, 194, 195, 196, 197, 198, 199, 200, 201, 202, 203, 204, 205, 206, 207, 208, 209, 210, 211, 212, 213, 214, 215, 216, 217, 218, 219, 220, 221, 222, 223, 224, 225, 226, 227, 228, 229, 230, 231, 232, 233, 234, 235, 236, 237, 238, 239, 240, 241, 242, 243, 244, 245, 246, 247, 248, 249, 250, 251, 252, 253, 254, 255, 256, 257, 258, 259, 260, 261, 262, 263, 264, 265, 266, 267, 268, 269, 270, 271, 272, 273, 274, 275, 276, 277, 278, 279, 280, 281, 282, 283, 284, 285, 286, 287, 288, 289, 290, 291, 292, 293, 294, 295, 296, 297, 298, 299, 300, 301, 302, 303, 304, 305, 306, 307, 308, 309, 310, 311, 312, 313, 314, 315, 316, 317, 318, 319, 320, 321, 322, 323, 324, 325, 326, 327, 328, 329, 330, 331, 332, 333, 334, 335, 336, 337, 338, 339, 340, 341, 342, 343, 344, 345, 346, 347, 348, 349, 350, 351, 352, 353, 354, 355, 356, 357, 358, 359, 360, 361, 362, 363, 364, 365, 366, 367, 368, 369, 370, 371, 372, 373, 374, 375, 376, 377, 378, 379, 380, 381, 382, 383, 384, 385, 386, 387, 388, 389, 390, 391, 392, 393, 394, 395, 396, 397, 398, 399, 400, 401, 402, 403, 404, 405, 406, 407, 408, 409, 410, 411, 412, 413, 414, 415, 416, 417, 418, 419, 420, 421, 422, 423, 424, 425, 426, 427, 428, 429, 430, 431, 432, 433, 434, 435, 436, 437, 438, 439, 440, 441, 442, 443, 444, 445, 446, 447, 448, 449, 450, 451, 452, 453, 454, 455, 456, 457, 458, 459, 460, 461, 462, 463, 464, 465, 466, 467, 468, 469, 470, 471, 472, 473, 474, 475, 476, 477, 478, 479, 480, 481, 482, 483, 484, 485, 486, 487, 488, 489, 490, 491, 492, 493, 494, 495, 496, 497, 498, 499, 500, 501, 502, 503, 504, 505, 506, 507, 508, 509, 510, 511, 512, 513, 514, 515, 516, 517, 518, 519, 520, 521, 522, 523, 524, 525, 526, 527, 528, 529, 530, 531, 532, 533, 534, 535, 536, 537, 538, 539, 540, 541, 542, 543, 544, 545, 546, 547, 548, 549, 550, 551, 552, 553, 554, 555, 556, 557, 558, 559, 560, 561, 562, 563, 564, 565, 566, 567, 568, 569, 570, 571, 572, 573, 574, 575, 576, 577, 578, 579, 580, 581, 582, 583, 584, 585, 586, 587, 588, 589, 590, 591, 592, 593, 594, 595, 596, 597, 598, 599, 600, 601, 602, 603, 604, 605, 606, 607, 608, 609, 610, 611, 612, 613, 614, 615, 616, 617, 618, 619, 620, 621, 622, 623, 624, 625, 626, 627, 628, 629, 630, 631, 632, 633, 634, 635, 636, 637, 638, 639, 640, 641, 642, 643, 644, 645, 646, 647, 648, 649, 650, 651, 652, 653, 654, 655, 656, 657, 658, 659, 660, 661, 662, 663, 664, 665, 666, 667, 668, 669, 670, 671, 672, 673, 674, 675, 676, 677, 678, 679, 680, 681, 682, 683, 684, 685, 686, 687, 688, 689, 690, 691, 692, 693, 694, 695, 696, 697, 698, 699, 700, 701, 702, 703, 704, 705, 706, 707, 708, 709, 710, 711, 712, 713, 714, 715, 716, 717, 718, 719, 720, 721, 722, 723, 724, 725, 726, 727, 728, 729, 730, 731, 732, 733, 734, 735, 736, 737, 738, 739, 740, 741, 742, 743, 744, 745, 746, 747, 748, 749, 750, 751, 752, 753, 754, 755, 756, 757, 758, 759, 760, 761, 762, 763, 764, 765, 766, 767, 768, 769, 770, 771, 772, 773, 774, 775, 776, 777, 778, 779, 780, 781, 782, 783, 784, 785, 786, 787, 788, 789, 790, 791, 792, 793, 794, 795, 796, 797, 798, 799, 800, 801, 802, 803, 804, 805, 806, 807, 808, 809, 810, 811, 812, 813, 814, 815, 816, 817, 818, 819, 820, 821, 822, 823, 824, 825, 826, 827, 828, 829, 830, 831, 832, 833, 834, 835, 836, 837, 838, 839, 840, 841, 842, 843, 844, 845, 846, 847, 848, 849, 850, 851, 852, 853, 854, 855, 856, 857, 858, 859, 860, 861, 862, 863, 864, 865, 866, 867, 868, 869, 870, 871, 872, 873, 874, 875, 876, 877, 878, 879, 880, 881, 882, 883, 884, 885, 886, 887, 888, 889, 890, 891, 892, 893, 894, 895, 896, 897, 898, 899, 900, 901, 902, 903, 904, 905, 906, 907, 908, 909, 910, 911, 912, 913, 914, 915, 916, 917, 918, 919, 920, 921, 922, 923, 924, 925, 926, 927, 928, 929, 930, 931, 932, 933, 934, 935, 936, 937, 938, 939, 940, 941, 942, 943, 944, 945, 946, 947, 948, 949, 950, 951, 952, 953, 954, 955, 956, 957, 958, 959, 960, 961, 962, 963, 964, 965, 966, 967, 968, 969, 970, 971, 972, 973, 974, 975, 976, 977, 978, 979, 980, 981, 982, 983, 984, 985, 986, 987, 988, 989, 990, 991, 992, 993, 994, 995, 996, 997, 998, 999, 1000.

Before me, a Notary Public in and for said County, personally came CLAIRCY L. WEBB owner(s) who acknowledged the signing of the foregoing instrument to be his/her voluntary act and deed for the uses and purposes herein expressed. IN WITNESS WHEREOF, I have hereunto set my hand and affixed my official seal this 28th day of October 1993.

Notary Public, Athens County, Ohio
My commission expires: 11/22, 1996

Approved this 28th day of October 1993. William H. (Bill) Shisco
County Regional Planning Commission, President

Approved this 4th day of NOVEMBER 1993. (Approval of this plat for recording does not constitute acceptance of the dedication of any public street or road, or highway dedicated on such plat. Section 711.04, 711.041 Ohio Revised Code)

Approved this 29th day of October 1993. William H. (Bill) Shisco
Barbara Soper
William Soper
County Commissioners

Approved this 29th day of October 1993. Archie Staley
Athens County Engineer

Approved this 30th day of November 1993. Joe Zankov, R.S.
Athens City-County Board of Health

Reviewed this 9 day of Nov 1993. James Richard

Reviewed this 9 day of Nov 1993. Reid Hart
Richard French
Township Trustees

Transferred this 17 day of Nov 1993. By: Peter M. Conlan
Auditor, Athens County, Ohio

Filed for record this 18 day of Nov 1993 at 10:00 AM in Plat Book Page 452 #
File No. 7954
Recorder, Athens County, Ohio

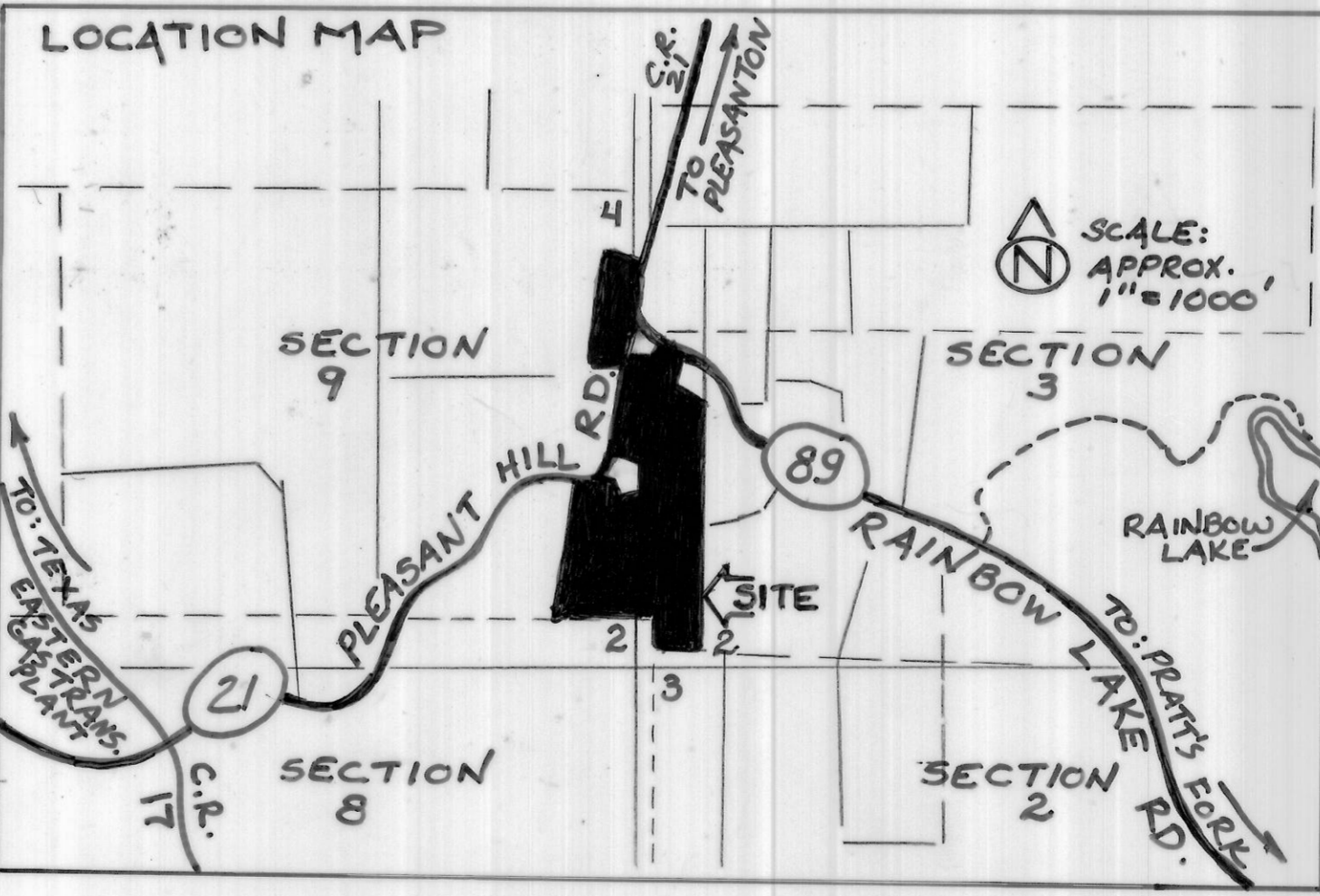

PLAT OF:
THE CLAIRCY WEBB SUBDIVISION OF TRACTS 1-8, (34.239 Ac. Total)
INCLUSIVE, SITUATED IN LEASE LOT 2 OF SECTION 3,
AND LEASE LOT 4 OF SECTION 9, ALEXANDER TOWNSHIP,
TOWN 8, RANGE 14, ATHENS COUNTY, OHIO.
PREPARED BY: SOUTHEASTERN LAND SURVEYS
LEONARD SWOYER, REGISTERED SURVEYOR No. 6765
3428 PLEASANT HILL ROAD, ATHENS, OHIO 45701 614/593-8701
FOR:
CLAIRCY WEBB, OWNER & SUBDIVIDER
RURAL ROUTE #3, ATHENS, OHIO 45701 614/592-2204
DATE: OCTOBER 18, 1993

I CERTIFY THAT ALL DIMENSIONS SHOWN ON THIS PLAT ARE CORRECT.
Leonard F. Swoyer
LEONARD F. SWOYER R.P.L.S. # 6765

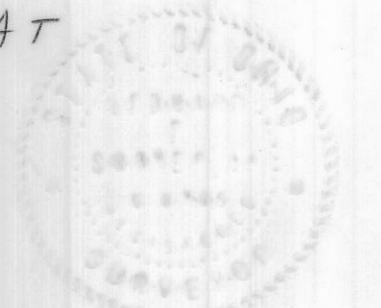

ENCLOSURE: 452A
CLAIRCY WEBB SUBDIVISION
SECTION 3 & 9
ALEXANDER TWP