

ENVELOPE: 37B
 COOLVILLE - VILLAGE OF ANNEXATION

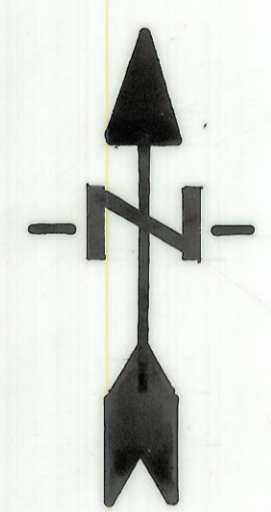
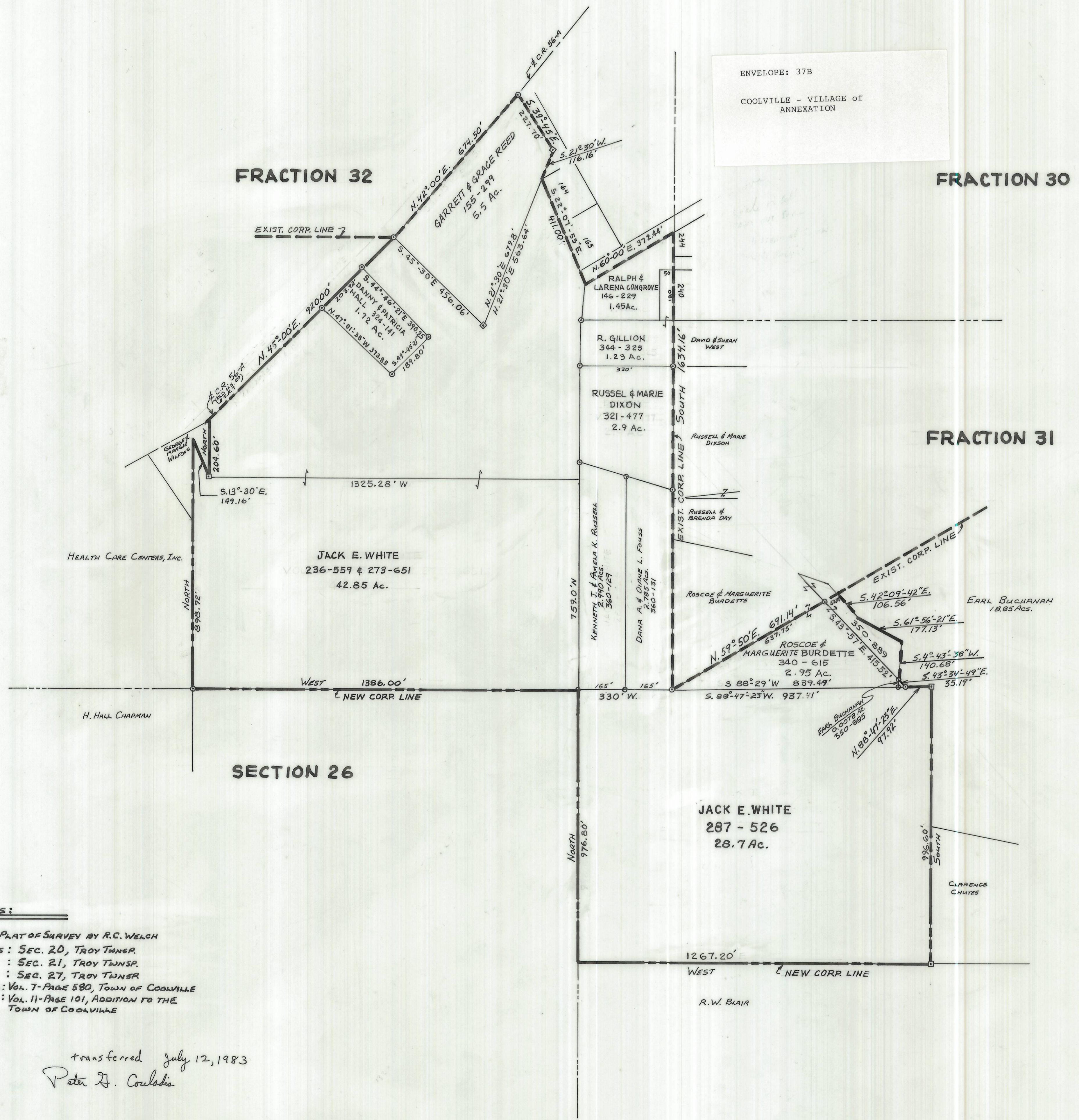

- LEGEND**
- STONE CORNER
 - RAIL ROAD SPIKE
 - IRON PIPE OR ROD
 - SECTION OR FRACTION LINE
 - PROPERTY LINE
 - - - EXISTING CORPORATION LINE
 - NEW OR PROPOSED CORPORATION LINE

#159970
 Recorded July 14, 1983
 At 2:30 O'Clock P.M.
 Record of Plat
 VOL. 10 PAGE 68
 Wilma Allen, Recorder
 Athens County, Ohio
 Env. 37 B

REFERENCE DRAWINGS:
 DRWG. NO.: 80007, DATED: 5/6/80, PLAT OF SURVEY BY R.C. WELCH
 ATHENS COUNTY AUDITOR TAX PLATS: SEC. 20, TROY TOWNSHIP
 " " " " " SEC. 21, TROY TOWNSHIP
 " " " " " SEC. 27, TROY TOWNSHIP
 ATHENS COUNTY COURTHOUSE RECORDS: VOL. 7 - PAGE 580, TOWN OF COOLVILLE
 " " " " " VOL. 11 - PAGE 101, ADDITION TO THE TOWN OF COOLVILLE

transferred July 12, 1983
 Peter J. Coulada

PLAT of PROPOSED ANNEXATION TO THE VILLAGE of COOLVILLE		
PART OF FRACTIONS 31 & 32, TOWN 5, RANGE 11, TOWNSHIP OF TROY, COUNTY OF ATHENS, STATE OF OHIO		
TOTAL ACREAGE TO BE ANNEXED: 93.3549 ACRES		
DATE: 1-15-81	SCALE: 1" = 200'	DRWG. NO.: 80026

DRWN BY: ROBERT C. WELCH, JR.
 REGISTERED SURVEYOR No. 6245
 BELPRE, OHIO
 SIGNED: Robert C. Welch, Jr.