

ENVELOPE: 269B

D. E. ALLEN BUNGALOW ADDITION
ALLENDALE

Know all men by these presents:
That I, D.E. Allen, owner of the land delineated on this map hereby acknowledge the making of the same to be my voluntary act and deed and do hereby dedicate the streets and alleys shown hereon to public use forever.

Witness { Fred G. Baker
F. H. Shannon.
D. E. Allen.

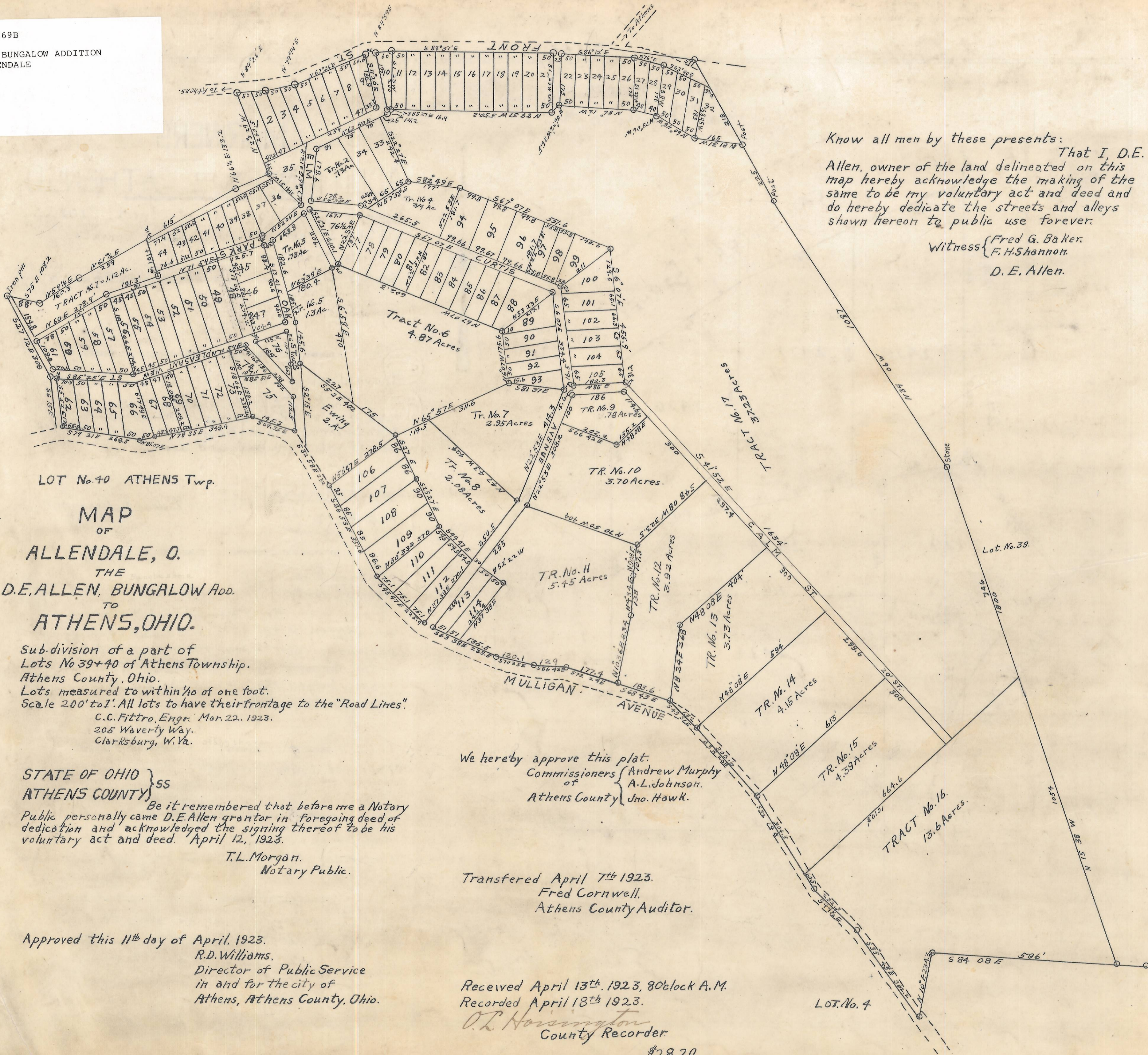

LOT No 40 ATHENS Twp.

MAP
OF
ALLENDALE, O.
THE
D. E. ALLEN, BUNGALOW ADD.
TO
ATHENS, OHIO.

Sub-division of a part of
Lots No 39+40 of Athens Township,
Athens County, Ohio.
Lots measured to within 1/10 of one foot.
Scale 200' to 1'. All lots to have their frontage to the "Road Lines".
C. C. Fittro, Engr. Mar. 22, 1923.
205 Waverly Way,
Clarksburg, W. Va.

STATE OF OHIO }
ATHENS COUNTY } ss

Be it remembered that before me a Notary Public personally came D. E. Allen grantor in foregoing deed of dedication and acknowledged the signing thereof to be his voluntary act and deed. April 12, 1923.

T. L. Morgan,
Notary Public.

We hereby approve this plat.
Commissioners { Andrew Murphy
of { A. L. Johnson.
Athens County { Jno. Hawk.

Transferred April 7th 1923.
Fred Cornwell,
Athens County Auditor.

Approved this 11th day of April, 1923.
R. D. Williams,
Director of Public Service
in and for the city of
Athens, Athens County, Ohio.

Received April 13th 1923, 80'clock A.M.
Recorded April 18th 1923.

O. R. Hoisington
County Recorder.

\$28.20

LOT No. 4