

ENVELOPE: 240A
D.K. NUTTER ADDITION
SECTION 16
CANAANVILLE

D.K. NUTTER
Plat of lots at
CANAANVILLE
Located in Section 16, T.5, R.13,
Scale 1"=50'

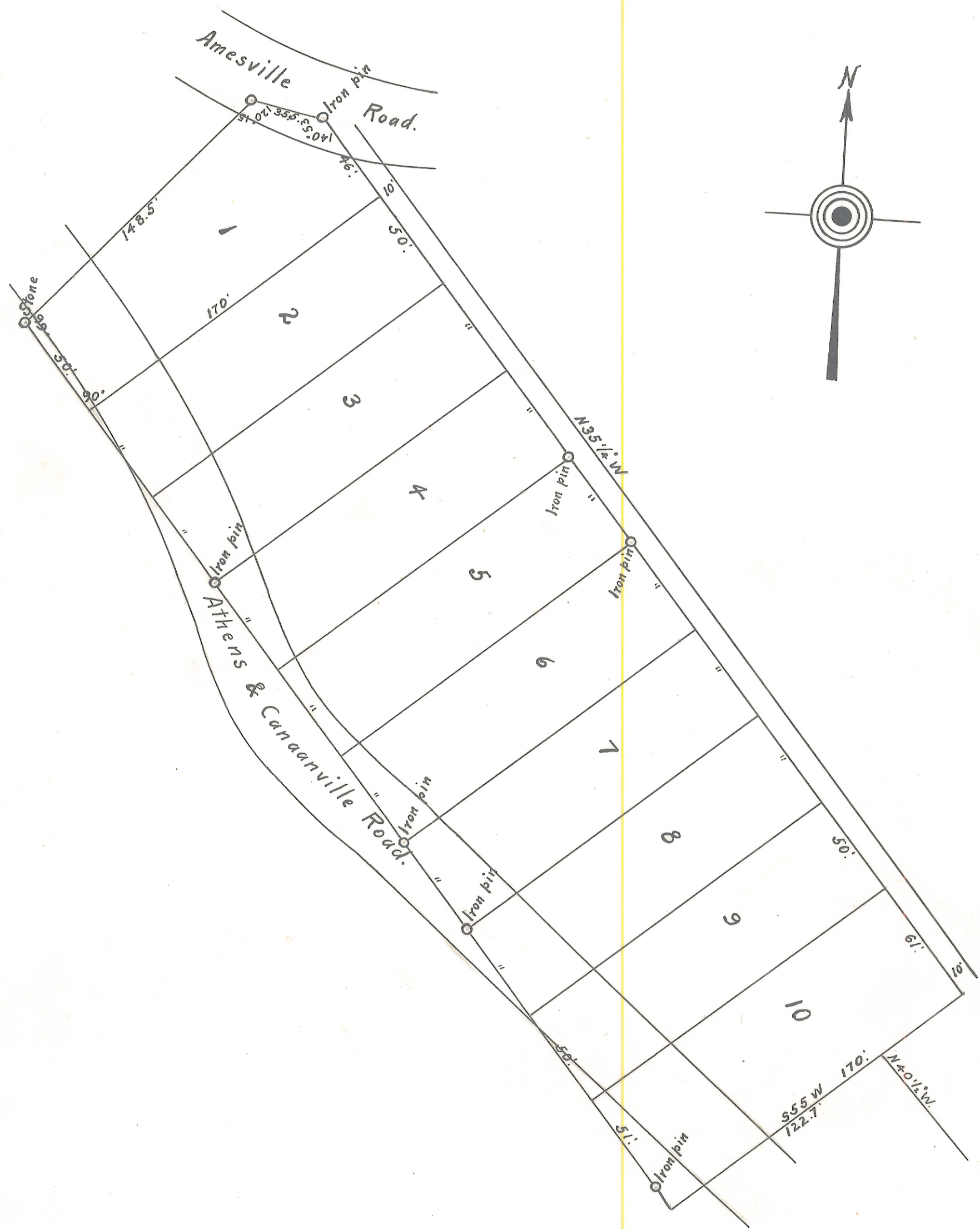

I hereby certify that the above plat and notes to be correct according to my survey made Aug. 12 & 15, 1908.
Arthur Anderson,
Surveyor.

Know all men by these presents that DK Nutter and Plez Nutter owners of the land delineated on this plat do hereby acknowledge the signing of the same to be their voluntary act, and hereby dedicate the streets and alleys to public use forever. Witness our hand this 10th day of Dec. 1912.

Witnesses. C. L. Bean | D. K. Nutter
W. B. Lawrence | Plez Nutter

State of Ohio } ss.
Athens County }

Before me a Notary Public in and for said county personally appeared D K Nutter one of the above signers who acknowledged the signing of the above deed of dedication to be his voluntary act and deed.

In Witness Whereof, I have hereunto set my hand and official seal at Athens, Ohio, this 10th day of Dec. 1912.

C. L. Bean
Notary Public

State of Ohio } ss.
Athens County }

On this 22nd day of April A.D. 1913, before me a Notary Public in and for said county personally came Plez Nutter one of the above signers who acknowledged the signing thereof to be her voluntary act and deed.

Witness my official signature on the date last above mentioned

C. L. Bean
Notary Public

Approved this 7th day of April 1913.

John W. Bennett }
J. P. Coe } Commissioners of Athens Co.
W. A. Brannan }

Transferred April 3rd 1913.

Geo. A. Coe Auditor.

Received April 11, 1913, 10 A.M.

Recorded April 23 1913

Attest: H. A. Hatch Rec.