

Sec. 30  
59.66 AC.  
Alexander Twp.

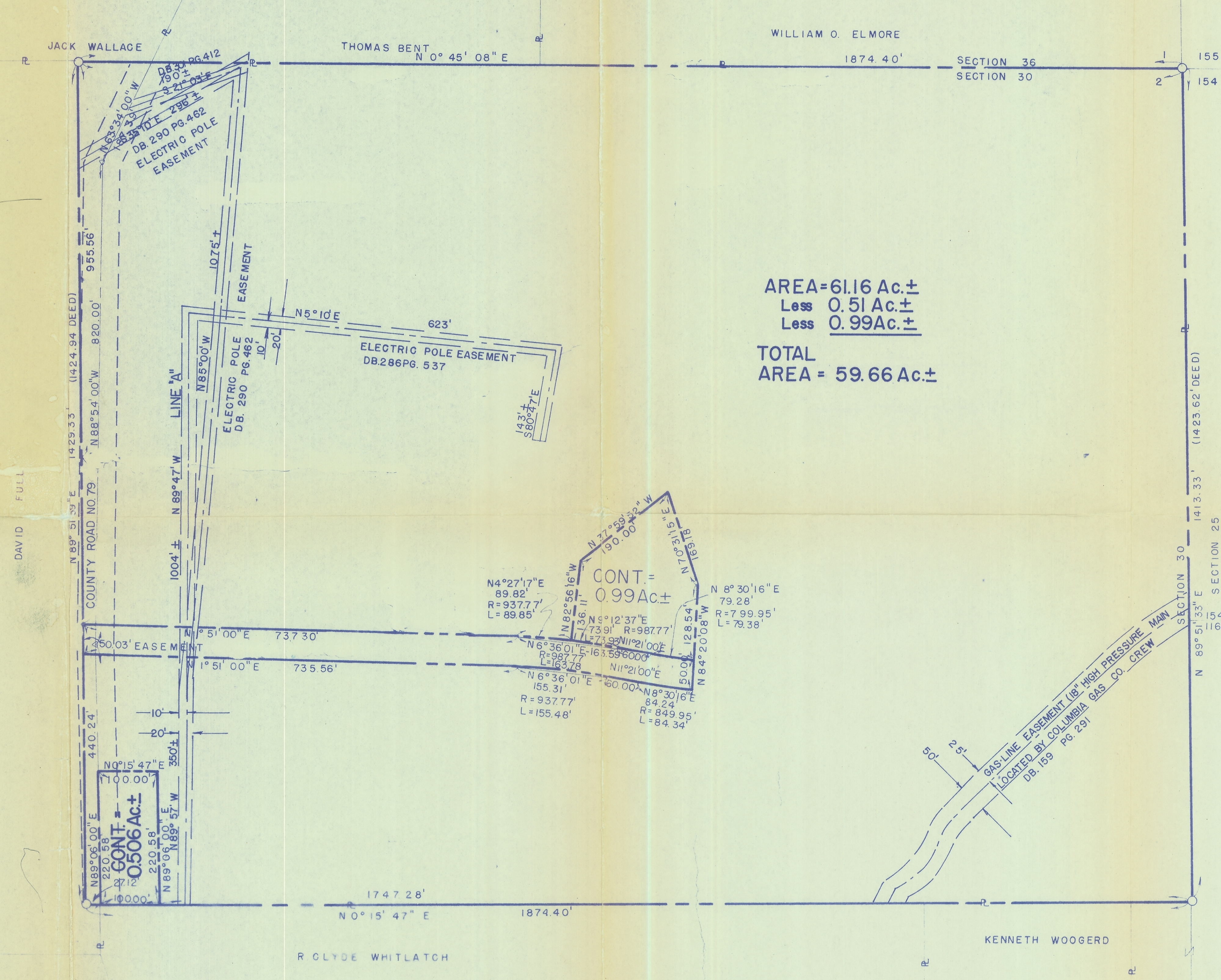

AREA = 61.16 Ac.±  
Less 0.51 Ac.±  
Less 0.99 Ac.±  
TOTAL  
AREA = 59.66 Ac.±

ATHENS COUNTY  
ALEXANDER TOWNSHIP  
SEC. 30 T8 R14

OHIO UNIVERSITY  
LEASEHOLD LANDS  
LOT 2

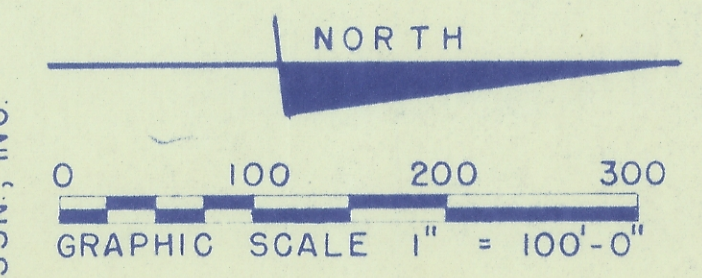

HOCKING VALLEY  
SPORTSMAN ASSN., INC.

I hereby certify that  
the above is a correct plat  
of survey made by me and that  
there are no encroachments.  
*Richard C. Glasgow*  
Registered Surveyor No. 5161

DANNIE'S MOBILE HOME COMMUNITY  
SPREADING OAKS  
ATHENS, OHIO

AUBLE · MITCHELL · BURGESS & ASSOCIATES  
engineers · architects · surveyors · landscape architect  
7188 PIPPIN ROAD CINCINNATI, OHIO 45240

PROPERTY PLAT		REVISIONS		DATE	PROJECT NO.	SHEET NO.
DRAWN	CHECKED					
M.L.T.	R.C.G.			JULY, 1971	1143	1

