

# ELZINA CONNETT'S FIRST ADDITION TO BUTTE

Part of Farm Lot No 117, Sec. 24, Twp. 9, R. 14, O. U. L. 2.57 Acres.

Scale 50 feet = 1 inch.

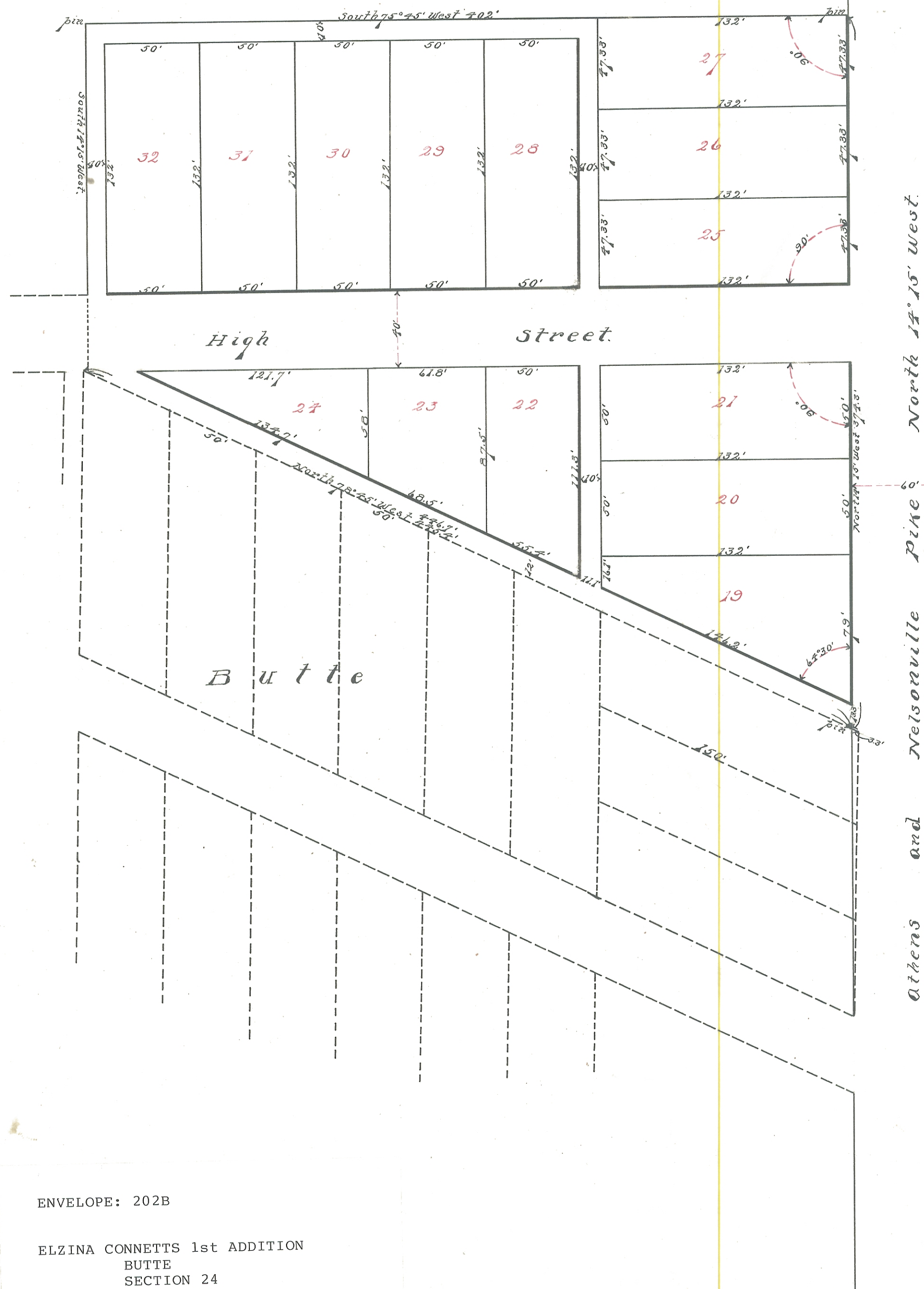

This Addition is composed of lots no. 19 to 32 inclusive, is a part of farm lot no. 117 sec. 24 Twp. 9 R. 14 O. U. L. Beginning at an iron pin situate at the intersection of the north line of the original plat of Butte with the west line of the Athens and Nelsonville Pike and lying north of said line of Butte and west of said pike, containing 2.57 acres.

I hereby certify the above to be a correct plat of said addition as surveyed and plotted by me.

Emmett Keenan  
Surveyor

Know all men by these presents, That I Elzina Connett owner of the above addition, which I have caused to be surveyed and plotted to hereby set apart the streets & alleys shown in the foregoing plat to public use as such forever.

In Testimony Whereof I have hereunto set my hand this 27<sup>th</sup> day of September 1906.

Signed & Acknowledged in presence of us:  
 Rufus Carpenter  
 Jennie Cooley

Elzina Connett  
 Proprietor

State of Ohio, Athens County ss

Be it remembered that on the 27<sup>th</sup> day of September 1906 before me the subscriber a Notary Public in and for said county personally came Elzina Connett owner of the foregoing addition and acknowledged the signing thereof to be her free and voluntary act for the uses & purposes therein mentioned.

In Testimony Whereof I have hereunto set my hand and affixed my official seal on the day and year first above written.

*[Signature]* Rufus Carpenter  
 Notary Public

Transferred 10/27/06

E. R. Walker  
 Auditor

Transferred 10/27/1906

H. H. Hanning  
 Treas. O. Co.

ENVELOPE: 202B

ELZINA CONNETT'S 1st ADDITION  
 BUTTE  
 SECTION 24  
 ATHENS TWP

Received for record Oct. 27<sup>th</sup> 1906 at 9<sup>45</sup> o'clock a. m.  
 Recorded Nov. 1 - 1906 Elmer Golden