

EMALINE MATHENY'S SECOND ADDITION TO VERITY OHIO

ENVELOPE: 201B

EMALINE MATHENY'S ADDITION
VERITY

Part of Farm Lot No 114 Sec 24 Town 9, Range 14, O. U. L.

Scale 1 inch = 50 feet

containing 3.43 Acres.

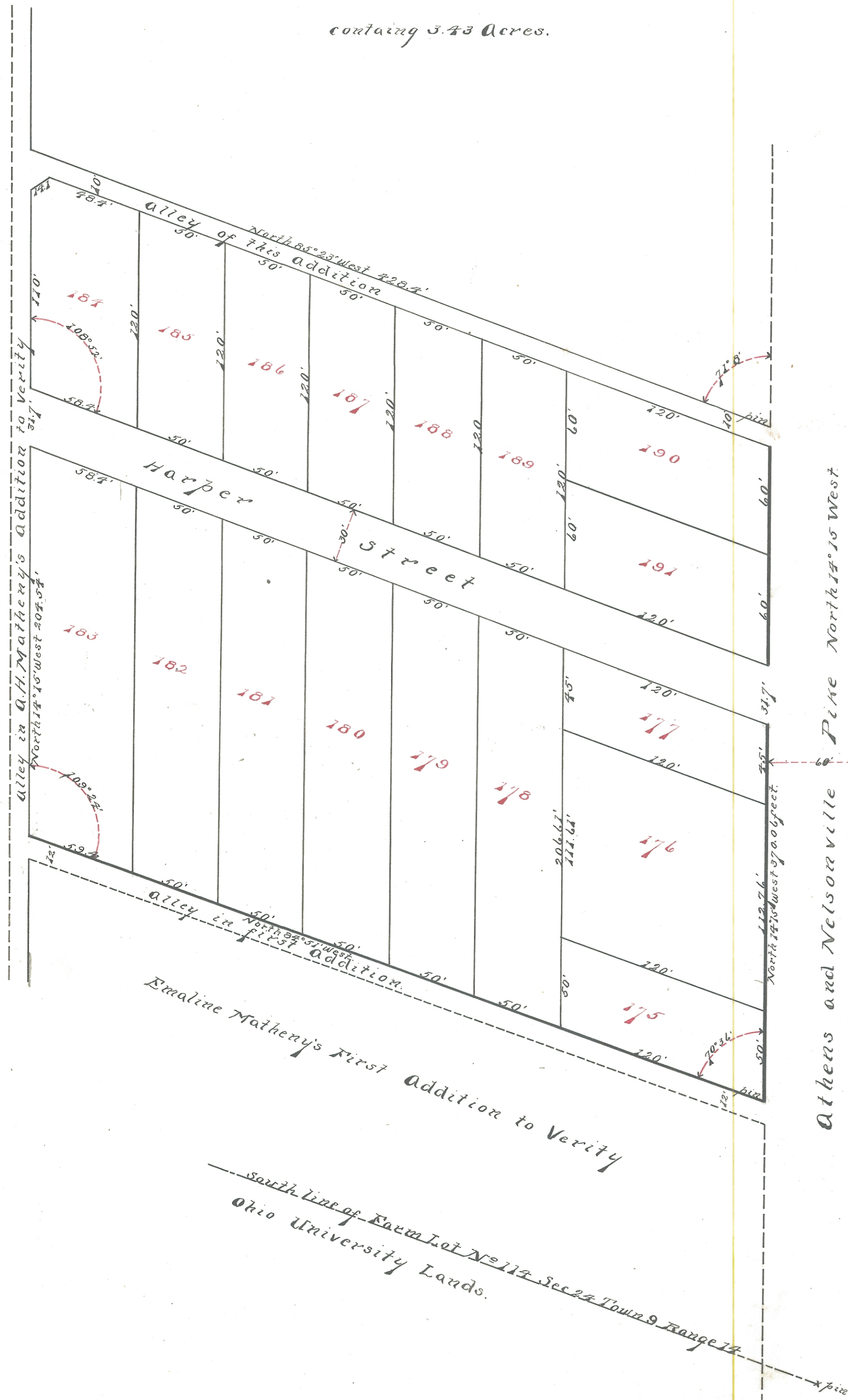

This Addition is composed of lots nos. 175, to 191 inclusive and out lot no. 1, the distances and bearings of which are shown on the plat. It is a part of farm lot no. 114 sec. 24 tp. 9 R. 14 O. U. L. Beginning at the intersection of the west line of the Athens and Nelsonville pike with the north line of E. H. Matheny's 1st addition to Verity at a point 132 feet from the south line of said lot 114, and contains 3.43 acres.

I hereby certify the above to be a correct plat of said addition as surveyed and plotted by me.
Emmett Keenan
Surveyor

Know all men by these presents: That Emaline Matheny owner of the above addition, which I have caused to be surveyed and plotted, do hereby set apart the streets and alleys shown on the foregoing plat to the public use as such forever.

In Testimony Whereof I have hereunto set my hand this 28th day of Sept. 1906.
Signed & Acknowledged
in presence of us:
W. E. Peters
Maggie Snyder
Emaline Matheny
Proprietor

State of Ohio, Athens County ss.
Be it remembered that on this 28th day of Sept. 1906 before me the subscriber a Notary Public in and for said county personally came Emaline Matheny owner of the foregoing addition and acknowledged the signing thereof to be her free and voluntary act for the uses and purposes therein set forth.

In Testimony Whereof I have hereunto set my hand and affixed my official seal on the day and year first above written.

W. E. Peters
Notary Public
Transferred Sept. 28th 1906.
E. P. Walker, Auditor Athens Co. Oh.

Transfer not necessary
H. H. Haring Press, O. Co.
Received for record Sept. 28 - 1906 - 4:15 o'clock P. M.
Recorded Oct. 2nd 1906.
Charles Golden