

EMMA ROACH PALMER ADDITION
OUTLOT 16
ATHENS

MAP OF EMMA ROACH PALMER ADDITION

to the Village of Athens Situated in Out-Lot No 16

SCALE - 1" = 50'

C. L. BIDDISON
ENGR.

I hereby certify the accompanying plat and notes to be
correct as surveyed by me Oct. 19th 1904

C. L. BIDDISON
ENGR.

IRON PIN CORNER "CURRENTER ADDITION"

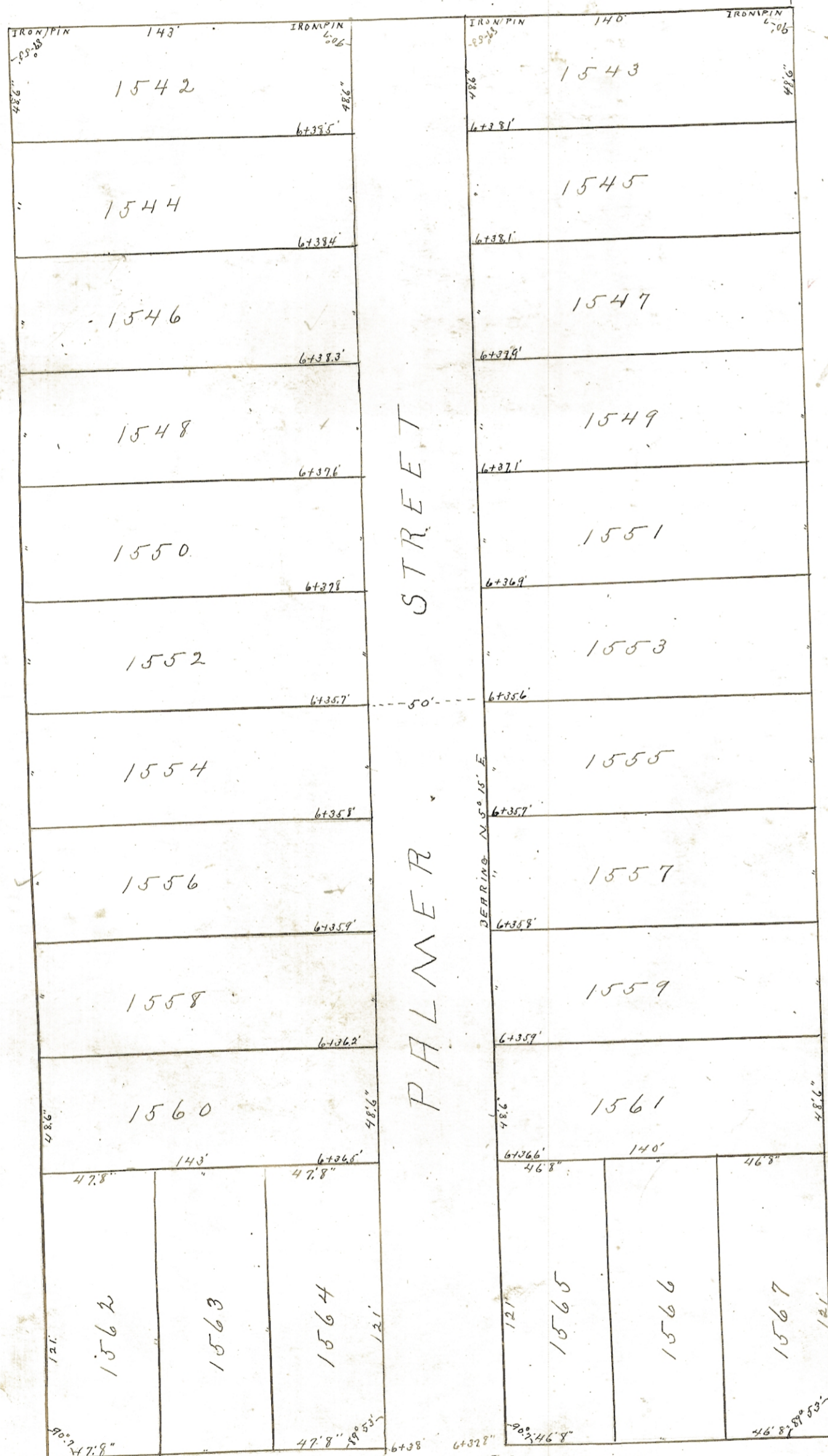

Know all men by these presents: That we the owners of the land described in this plat do hereby acknowledge the same to be our voluntary act and deed and do hereby dedicate all streets and alleys to public use forever.

In Testimony Whereof I hereunto set my hand this 24th day of Oct. 1904.

Evarena Harmon }
Harry G. Staller } Witnesses

Emma R. Palmer sign
James A. Palmer "

State of Ohio, Athens County ss.

On this 24th day of October 1904, before me a Notary Public in and for said county, personally came the above named Emma R. and Jas. A. Palmer who acknowledged the signing and execution of the foregoing plat to be their voluntary act and deed for the purposes shown therein.

In Testimony Whereof I have hereunto set my hand and official seal this 24th day of Oct. 1904.



Harry G. Staller
Notary Public

Approved by the Athens Council in meeting of October 24th 1904.

attest: W. B. Golden
Clerk

Henry Logan
Mayor

Transferred Oct. 25th 1904

E. R. Walker
Auditor A. C.

Transfer not necessary.

Oct. 25/14. A. J. Frame Tr. Co. W.

Received for record Oct. 25th 1904 at 9:55 o'clock A. M.

Recorded Oct. 27th 1904
Elmer Golden

MILL

STREET

44390' Above Sea Level