

Map of the Village of Enterprise. Belonging to Joseph Wolf, situated in the west end of River Lot No. 609. Sec. 9. T. 12. R. 15. O. C. D. York Tp. Athens Co. O. Surveyed Oct. 20+25 1887. Bearings Magnetic of 1887. Scale 1. inch = 100 feet 9.92 acres including Lot No. 20. I certify the above Plat and notes to be correct  
 W. E. Peters, Surveyor

ENVELOPE: 119A  
 ENTERPRISE - VILLAGE OF

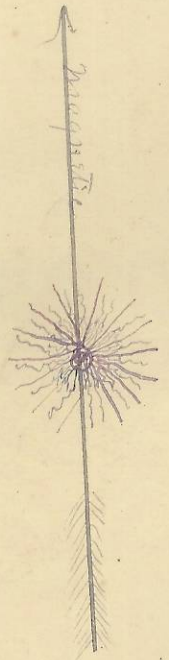

Witness Trees

No.	Species	Dist. from corner	Dist. from center
A	Birch	12 7/16 W	3'
B	Birch	15 3/16 W	2 1/2'
C	Birch	15 3/16 E	4 1/2'
D	Birch	6 1/2 E	4 1/2'
E	Birch	8 1/2 E	16 1/2'
F	Birch	20 3/4 W	25 1/2'
G	Birch	8 3/16 E	30 1/2'
H	Birch	20 1/2 E	27'
I	White oak	10 1/2 E	3 1/2'
J	Birch	10 1/2 W	2 1/2'
K	Birch	12 3/16 E	12 1/2'
L	Birch	10 3/16 W	12'
M	Willow	12 3/16 W	12 1/2'
N	Willow	5 1/2 W	31 1/2'
O	Willow	5 1/2 E	31'
P	Willow	5 1/2 W	15 1/2'
Q	Birch	12 3/16 W	1 1/2'
R	Apple	5 1/2 W	4'

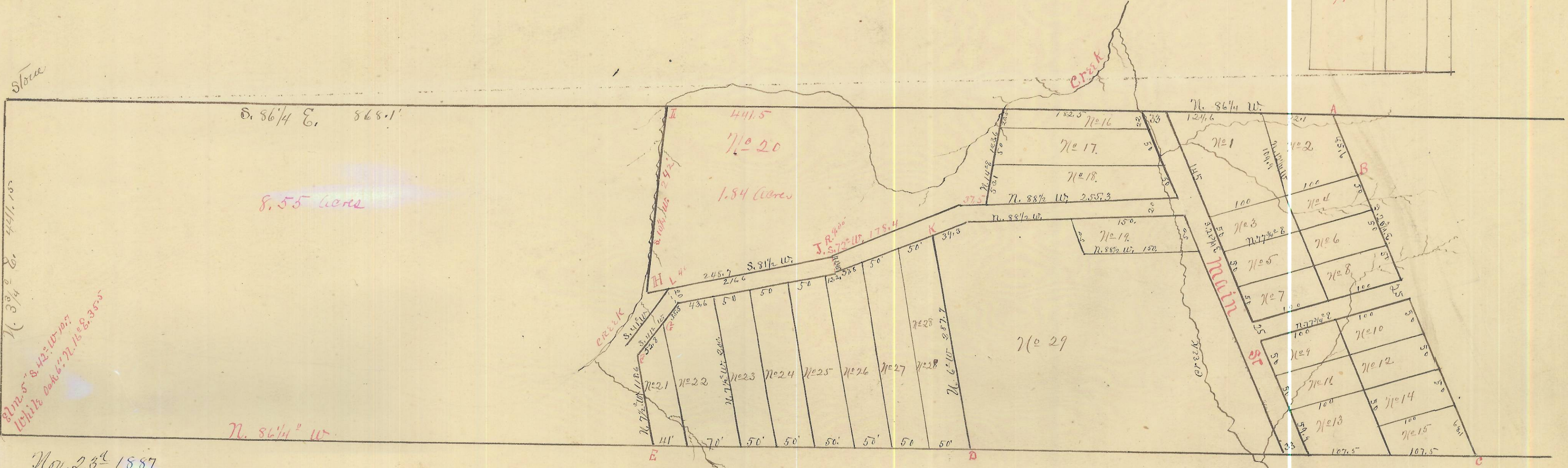

Section 7 1/2 10

8 1/2 m. S. 2 1/2 W. 10 100'  
 10 1/2 m. S. 2 1/2 W. 10 100'

Nov. 23<sup>d</sup> 1887

I do hereby acknowledge the plat herein contained. Joseph Wolf The State of Ohio Athens County ss: Be it Remembered that on this 23<sup>d</sup> day of November 1887. before the undersigned, a Notary Public within and for said County, personally came Joseph Wolf, and acknowledged this plat of the Village of Enterprise as and for his free act and deed. In Witness Whereof I have hereunto signed my name and affixed my Notarial Seal. This 23<sup>d</sup> day of November, 1887.  
 W. L. Wickham Notary Public

Received and Recorded December 2<sup>d</sup> A. D. 1887  
 Attest L. Hawk, Recorder