

120

ENVELOPE: 95A
EVA B. MOOREHEAD'S ADDITION
TRIMBLE

Eva B. Moore
situated in Sec No 8

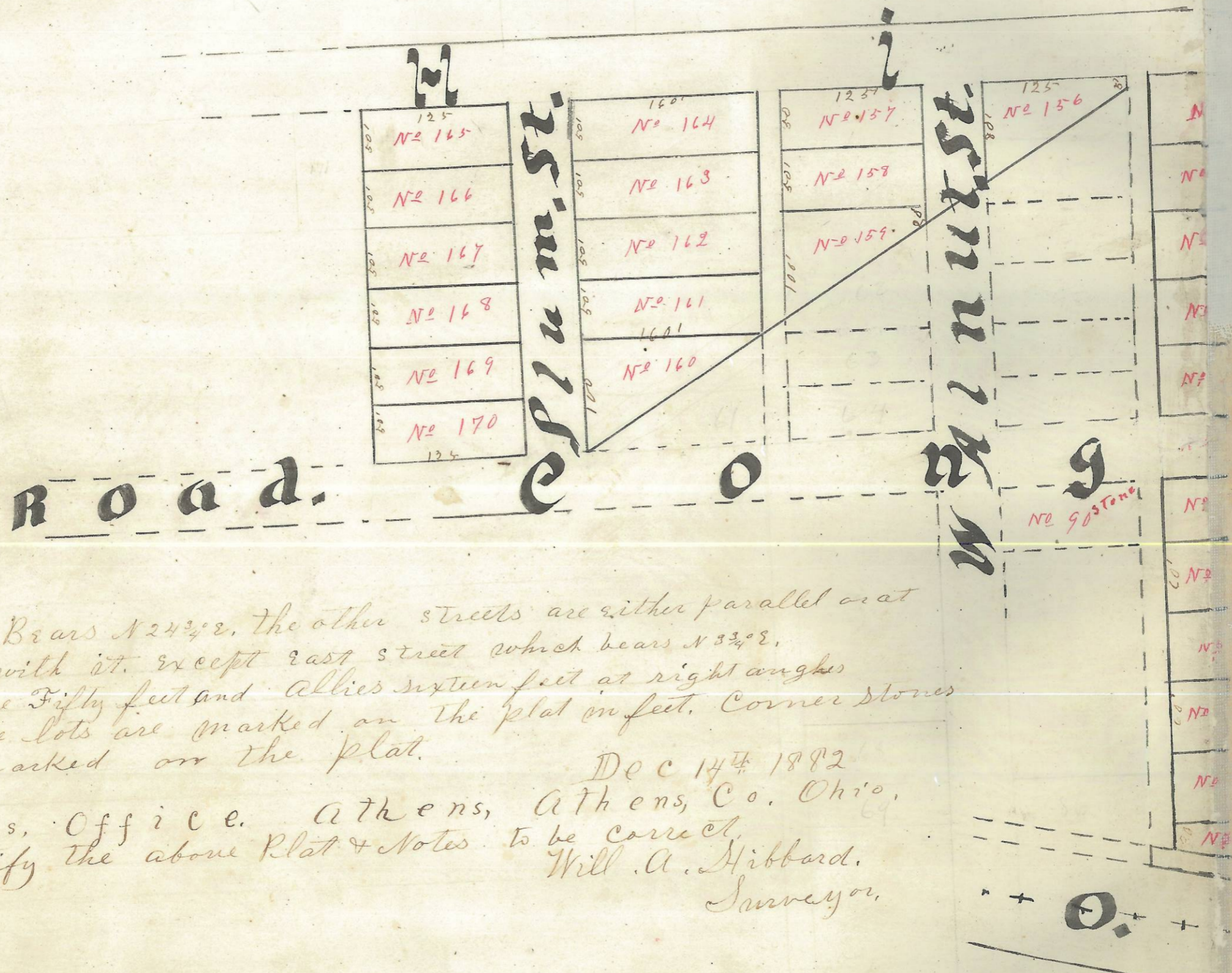

Walnut st. Bears N 24 3/4 E, the other streets are either parallel or at right angles with it, except east street which bears N 33 1/2 E. The streets are fifty feet and alleys sixteen feet at right angles. The size of the lots are marked on the plat in feet. Corner stones are set as marked on the plat.

Dec 14th 1882
Surveyors, Office. Athens, Athens, Co. Ohio.
I hereby certify the above Plat & Notes to be correct.
Will A. Hibbard,
Surveyor.

State of Ohio Athens County S.S.
On the 15th day of December A.D. 1882. Before me a Justice of the Peace in and for said county personally came Eva B. Moorehead and acknowledged the foregoing Plat & Notes to be her voluntary act and deed for the uses & purposes therein described.
Witness my hand and seal at Marshfield, the day and year above written.
John Boden,
Justice of the Peace

Filed for Record Dec 26 1882 at 11 o'clock A.M.
Recorded Dec 28th 1882
Attest, J. H. Andrews, Recorder

ENVELOPE: 95B

EVA B. MOOREHEAD'S ADDITION
TRIMBLE
CONTINUED FROM 95-A

Moorehead's
Addition to Trimble,
Town No 11, Range No 14, O. C. P.

