

ENVELOPE: 124A
GEORGE ANTLE'S ADDITION
SEDALIA

George Antle Addition to Sedalia.
Situated in Fractions 2 and 6, Triuble Township Athens County Ohio.
The courses are magnetic. The distances are taken in feet and tenths.

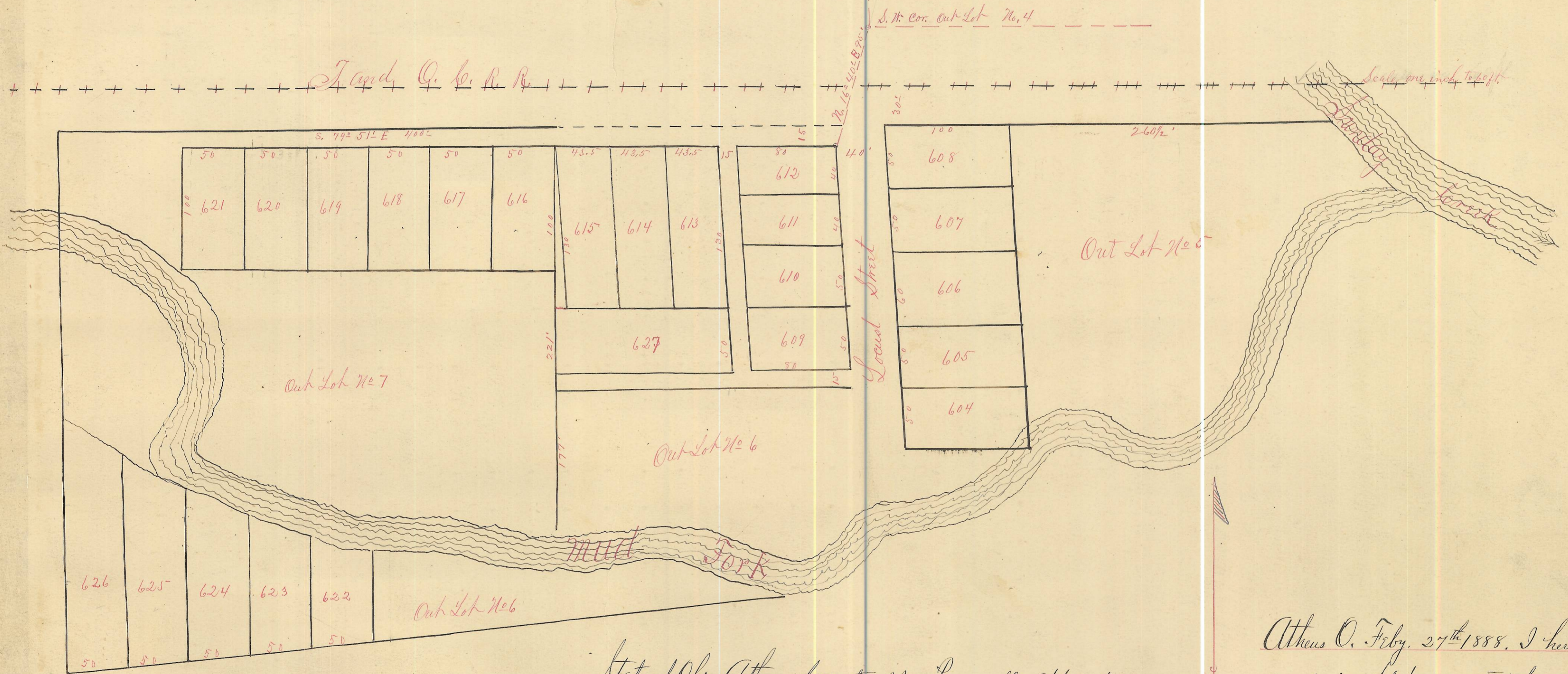

State of Ohio, Athens County, ss. Personally appeared before me a Notary Public within and for said County, on this 4th day of July, A. D. 1888, George Antle, the proprietor and owner of the mentioned in this plat, and acknowledged the same to be his voluntary act & deed. George M. Antle Witness my hand and seal this 4th day of July, A. D. 1888. Chas. H. Mintzer, Notary Public Athens Co., Ohio.

Athens O. Feby. 27th 1888. I hereby certify the accompanying plat and notes to be correct, as taken by me Feby. 22^d 1888. Will A. Hibbard, Surveyor.

Filed and Recorded July 11th 1888
L. Hawk, Recorder