

S.W. CORNER SEC. 19
S.W. CORNER LOT 349

ENVELOPE: 307A

GILBERT HARTMAN SUBDIVISION
SECTION 19
DOVER TWP

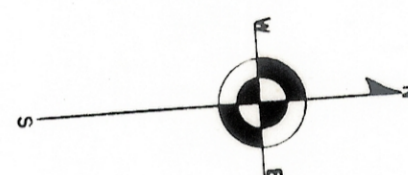
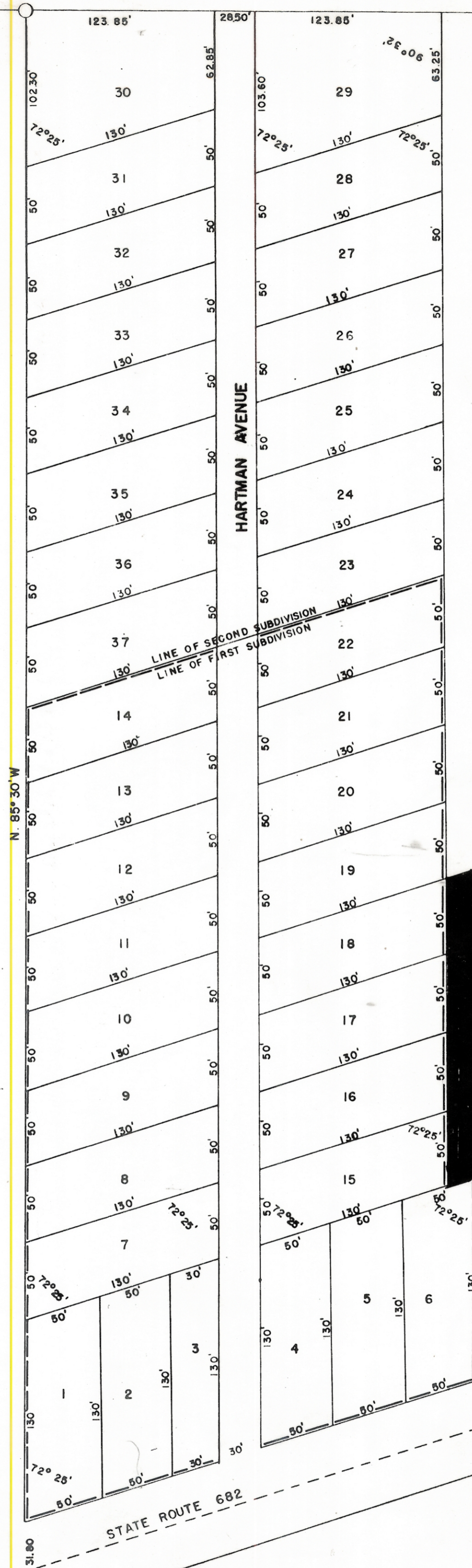

GILBERT HARTMAN

SUBDIVISION 1 and 2

LOCATED IN RIVER LOT 349, SECTION 19, DOVER TWP
THE PLAINS OHIO

SCALE 1" = 60'
H.J. DUSZ ENGINEER

Know all men by these presents:-

That I, Gilbert Hartman and Maude Hartman, his wife owner of the land delineated on this plat, do hereby acknowledge the making of the same to be our voluntary act and deed, and do hereby dedicate the streets for public use forever.

WITNESS

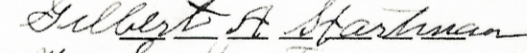
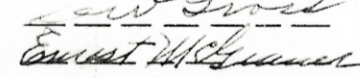

 Certified to before me a Notary Public this 25 day of May 1950

NOTARY PUBLIC

I hereby certify that the above plots and notes are correct as surveyed by me H. J. Dusz ENGINEER

Certified to before me a Notary Public this 27 day of May 1950
NOTARY PUBLIC

Accepted by the Commissioners of ATHENS COUNTY

TRANSFERRED 11/18/50 RECEIVED
11/18/50 AUDITOR RECORDED

See Volume 6 Page 206 for original first subdivision.

ACREAGE IN SUBDIVISION No. 2 LOTS 3, 07
STREET 0.13
TOTAL 3.20

LINE OF FIRST SUBDIVISION

10.00

11/16/230

ATHENS COUNTY, OHIO
Received For Record

at 3 P M. on the 10 of

July 1950 Recorded

July 18 1950 in Plat

Book No. 7 Page 226

CLAUDIS E. CHAPPEL, Recorder

10.00