

PLAT
OF
G W HILL'S ADDITION.
TO THE
VILLAGE OF ALBANY.
OHIO.

ENVELOPE: 150A

G.W. HILL'S ADDITION
ALBANY

SCALE 100 FT. TO AN INCH.

SURVEYOR'S OFFICE ATHENS OHIO. OCT 8 1890.

I CERTIFY THE ABOVE PLAT & NOTES TO BE CORRECT.

W. E. Peters.

County Surveyor.

404 ACRES IN OUT-LOT No 6
105 ACRES IN OUT-LOT No 5
Area calculated to the center of the Road.

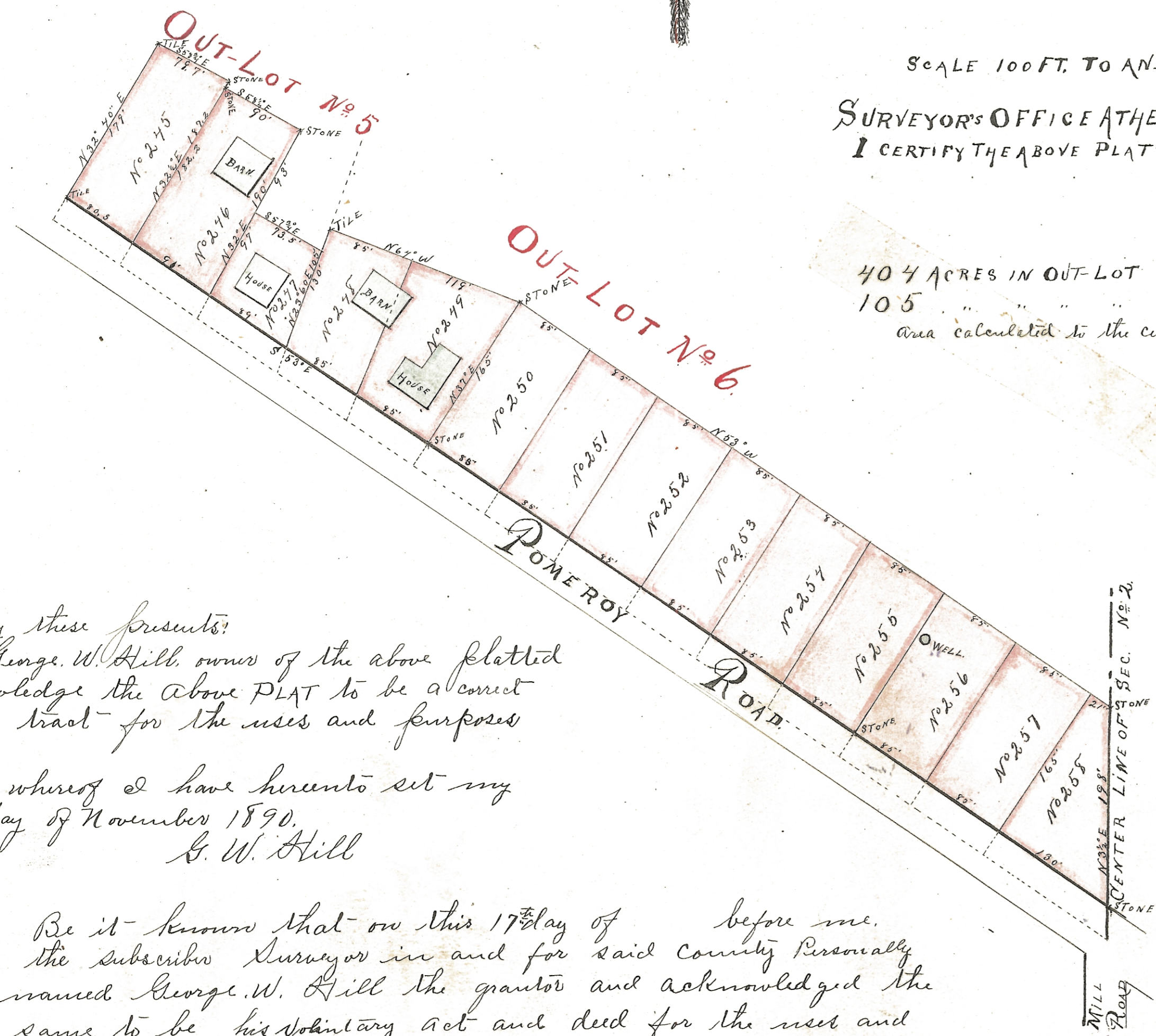

Know all Men by these presents:

That I George W. Hill, owner of the above platted land, do acknowledge the above PLAT to be a correct subdivision of said tract for the uses and purposes therein shown.

And witness whereof I have hereunto set my hand this 17th day of November 1890.
G. W. Hill

STATE OF OHIO
ATHENS CO

Be it known that on this 17th day of before me, the subscriber Surveyor in and for said County Personally Cause the above named George W. Hill the grantor and acknowledged the signing of the same to be his voluntary act and deed for the uses and purposes therein mentioned.

And testimony whereof I have hereunto subscribed my name on the day and year last aforesaid.

W. E. Peters
Surveyor of Athens County Ohio.

Transposed Nov 17th 1890.
A. J. Frame and,

I hereby certify that Hill's Addition consisting of Lots No 245, 246, 247, 248, 249, 250, 251, 252, 253, 254, 255, 256, 257 & 258, has been accepted and duly published by the Mayor and Council of the Incorporated Village of Albany Athens Co., O.
Attest James B. Crocker, Clerk.

Received Dec. 18. at 12^o P.M.
Recorded January 4th 1891
Attest G. L. Brown
Recorder.