

ENVELOPE: 146A
JACKSONVILLE - REPLATTED
SECTION 7
TRIMBLE TWP

Description

Beginning at the Northwest Corner Sec. 7 Town 11 Range 14 O.C.P. and running west to the Jamesville and Athens road thence southerly following the meanderings of said road to the South line of Sec. 13 Town 11, Range 14 O.C.P. thence east to the east line of right of way of the Kanawha and Michigan Railway, thence along said right of way in a Northerly direction to the center of Sunday Creek thence following the meanderings of said creek to the North line of Sec. 7 Town 11 Range 14 O.C.P. thence West to the west line of right of way of the Kanawha and Michigan Railway, thence along said right of way to the North line of the South west quarter of the South west quarter of Sec. 2 Town 11 Range 14 O.C.P. thence west to a point three hundred feet (300) west of the center of the Jacksonville and Trimble pike thence running in a South westerly direction parallel with said pike to a point North 12° 50' west 300 feet from where said pike crosses Ninth Street of the village of Jacksonville thence South 89° 30' west 733 feet to the North east corner of the Park lot thence along the Northern boundary to the North west corner of said lot thence North 75° 15' west 579 feet thence North 80° 45' west 446 feet to the center of the Farming road thence South 12° 45' east 243 feet thence South 75° west 303 feet thence South 82° 30' west 467 feet to the East line of the Amanda Davis property thence South to the South east corner of said Davis property thence West to the Northwest corner Sec. 7 Town 11 Range 14 which is the place of beginning.

I hereby certify that the foregoing plat and notes are correct
A. J. Frame Surveyor.

Entered for Transfer Feb 7th 1893 A. J. Frame Auditor

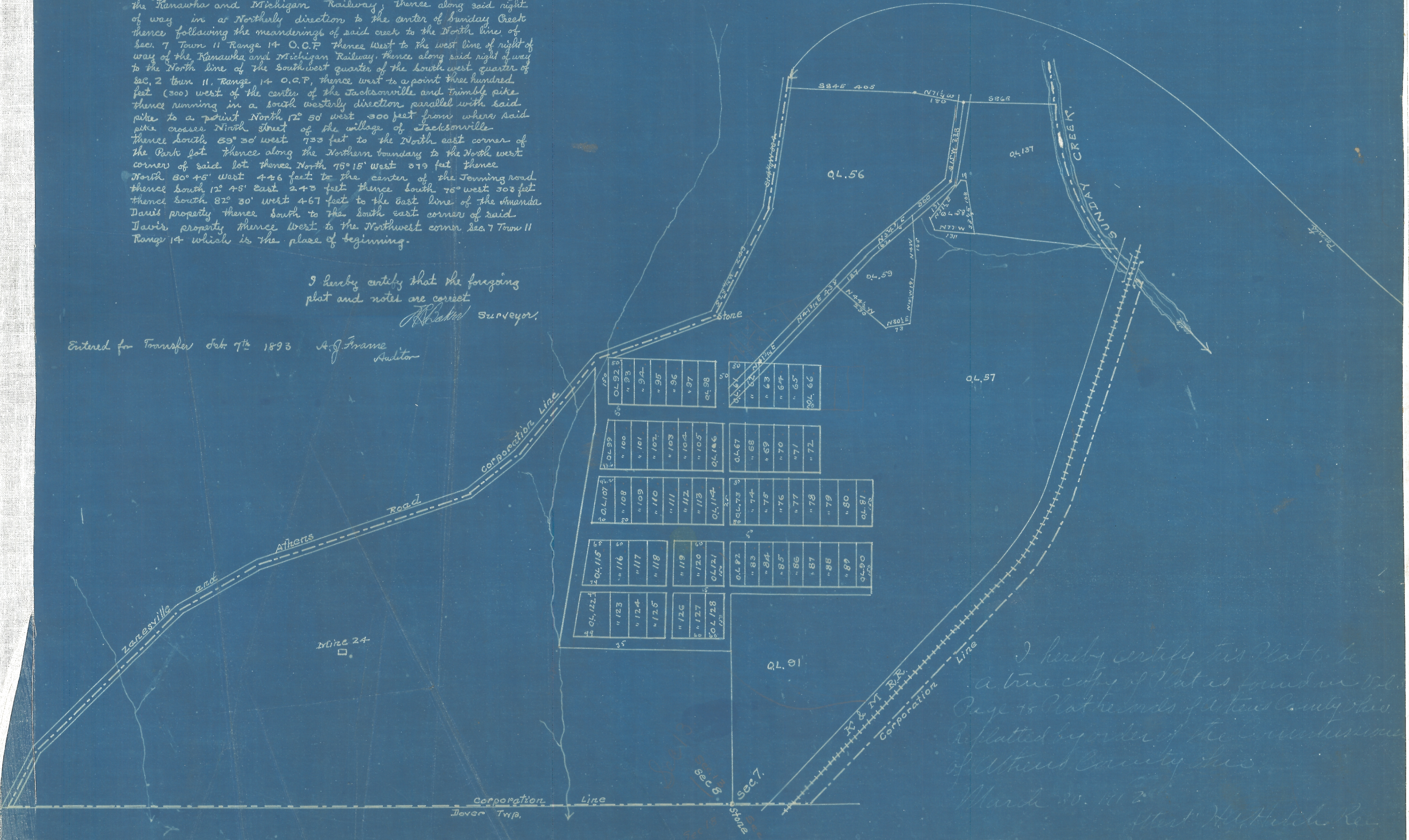

I hereby certify this Plat to be a true copy of Plat as found on file Page 45 Plat records of Athens County Ohio. Re-platted by order of the Commissioner of Athens County Ohio.
March 20. 1893
Wm. H. Hatch Rec.