

ENVELOPE: 132B

JOSEPH WOLF'S ADDITION
ENTERPRISE

Transferred June 19, 1889. A. J. Frazer Auditor.

Plat of Joseph Wolf's Addition No 1,
To the Village of Enterprise situated in the west
end of Lot No 609, Sec. No 9, T. 12, R. 15, O. C. P.
York Tp. Athens Co. Ohio,
Surveyed May 31, 1889. - Scale 100ft to an inch.

I certify this Plat & notes to be correct.
W. E. Peters
County Surveyor.

4.90 acs.

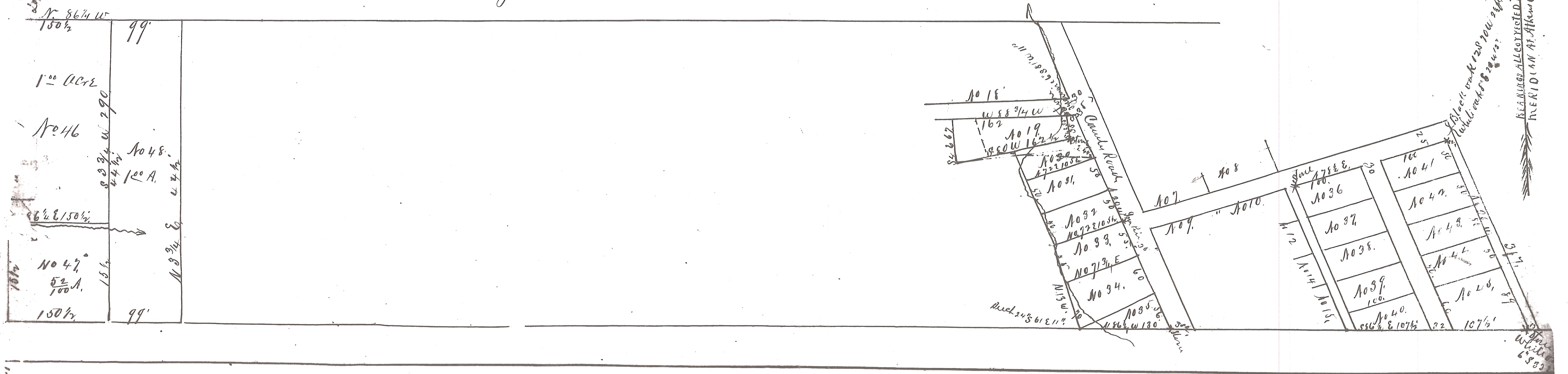

Received June 19, 1889. Recorded June 22, 1889

Attest C. L. Bean Recorder.