

ENVELOPE: 134A

J. R. ALLEN'S ADDITION  
GLOUSTER

J. R. Allen's Addition to the City of Gloucester  
in Trimble Sp. Athens County Ohio Situated  
in Sec 7<sup>th</sup> - Township 20<sup>th</sup> - in Range 7<sup>th</sup> - of the  
his Company's Purchase. The distances are taken  
in feet. The courses are magnetic. I hereby  
certify the foregoing Plat and notes to be correct.  
Price Moody

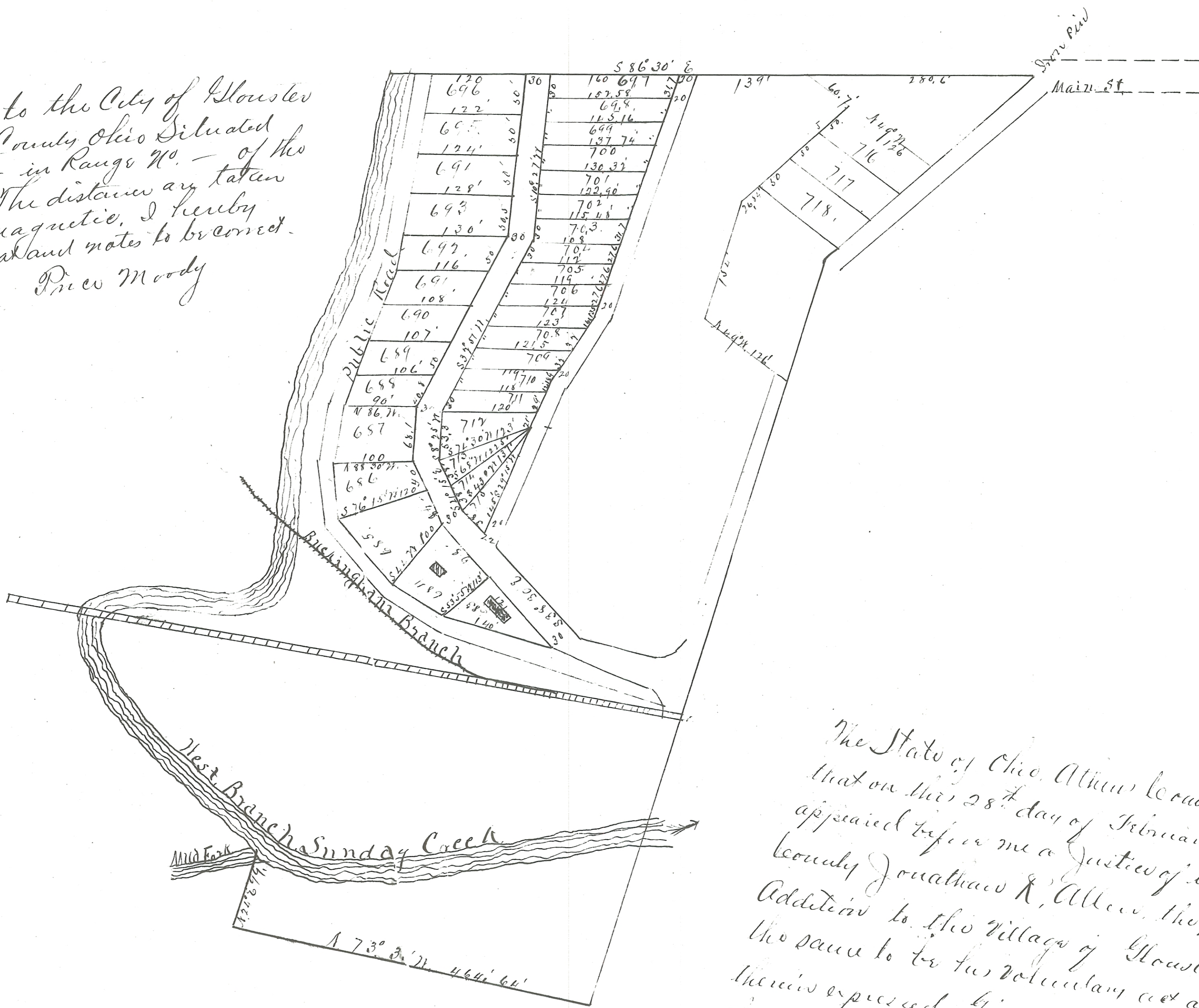

The State of Ohio, Athens County ss. Be it Remembered  
that on this 28<sup>th</sup> day of February A.D. 1890, personally  
appeared before me a Justice of the Peace and for said  
County Jonathan R. Allen, the proprietor of the above  
Addition to the Village of Gloucester and acknowledged  
the same to be his voluntary act and deed for the purposes  
therein expressed. Given under my hand this day and year  
above mentioned  
M. H. Atkinson J. P.

at and for Transfer March 8<sup>th</sup> 1890  
A. J. Fraum And

Plat of J. R. Allen's Addition to the City of  
Gloucester Athens, Co. Ohio.  
Surveyed by Price Moody, Surveyor, 1890.  
Scale. one inch = 10 feet.

Received March 8<sup>th</sup> 1890  
Recorded March 15<sup>th</sup> 1890  
C. L. Beard