

ENVELOPE: 298A
KENNEDY ADDITION
MECHANICSBURG

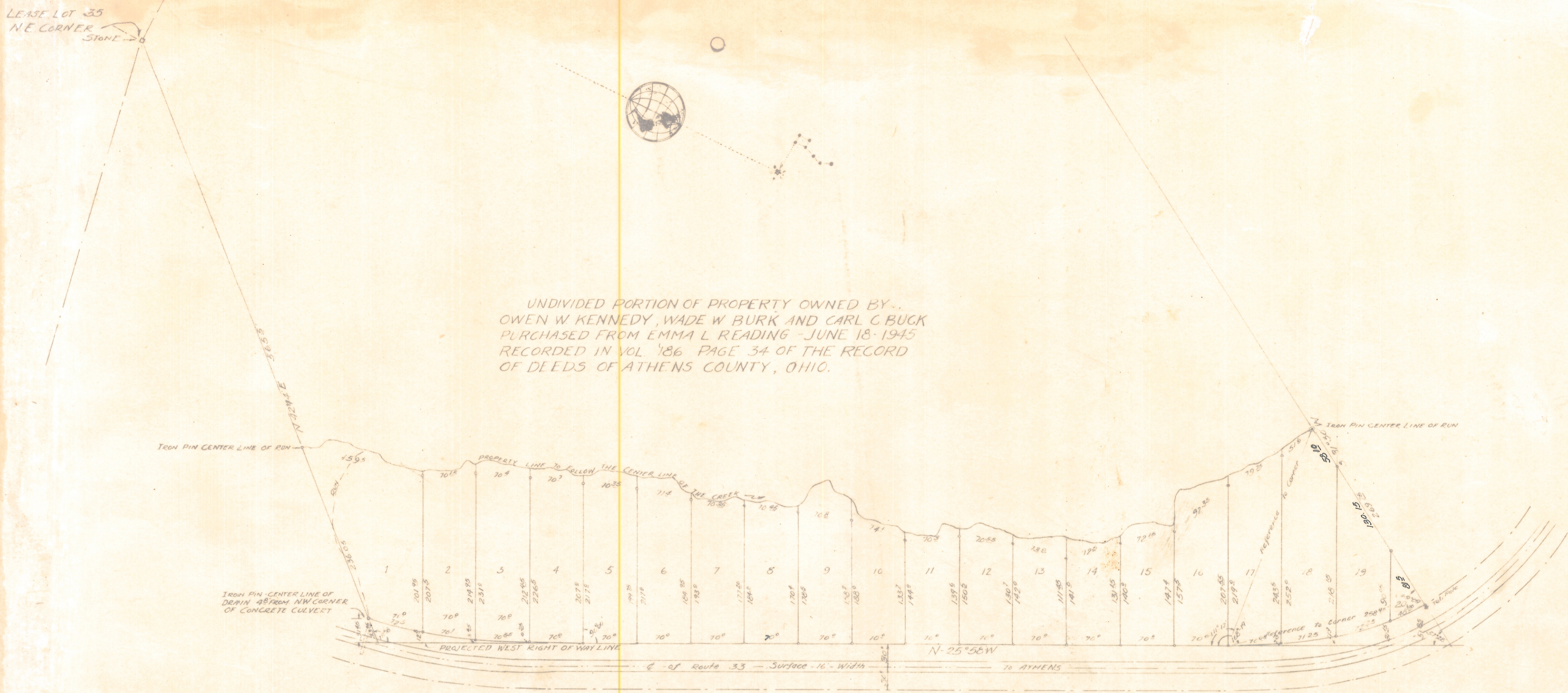

KENNEDY ADDITION TO MECHANICSBURG

SITUATED IN
LEASE LOT 37, SECTIONS 7 & 8, TOWN 9, RANGE 14, OHIO UNIVERSITY LEASE
HOLD LANDS IN ATHENS TOWNSHIP, ATHENS COUNTY, OHIO.
SCALE 1" = 100'
THE PLATTED AREA OF THIS ADDITION CONTAINS 6.04 ACRES

I HEREBY CERTIFY THIS PLAT TO BE A CORRECT PLAT OF THE
KENNEDY ADDITION AS LAID OUT AND SURVEY COMPLETED
BY ME, MAY 18, 1946

Frederick A. Dixon
REGISTERED ENGINEER CERTIFICATE NO. 9183 & SURVEYOR NO. 3060

CORNERS AND REFERENCE POINTS ON LOT LINES ESTABLISHED BY IRON
PINS INDICATED BY

TRANSFERRED: *Ralph Elliott*
DATE June 18, 1946 COUNTY AUDITOR'S FEE \$1.50

APPROVED AND ACCEPTED
DATE _____
BY *Ray B. ...*
E. Bolin
W. Wakefield
ATHENS COUNTY COMMISSIONERS

213
ATHENS COUNTY, OHIO
Received For Record
at 11:15 A.M. on the _____ of
JUN 24 1946 10 Recorded
JUN 24 1946 19 in
Book No. 6 Page 203
CLAUDIS E. CHAPPEL, Recorder

\$7.50