

Reiser, Valentour, and Callahan, Architects, Inc.  
131 W. State Street - Athens, Ohio 45701 • (614) 592-3615

DESIGNED BY L.F.S.  
CHECKED BY W.E.M.  
DATE 4-5-92

**KIMBERLY MEADOWS**  
SENIOR CITIZEN HOUSING  
ST. RT. 691, NELSONVILLE, OHIO

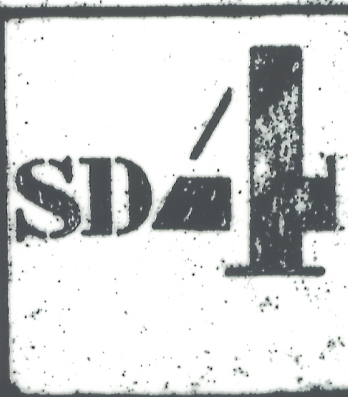

PLAT OF SURVEY OF 3.00 Acres  
LOCATED IN: SOUTHEAST QUARTER OF SECTION 16,  
TOWN 12, RANGE 15, YORK TWP, ATHENS COUNTY, OHIO

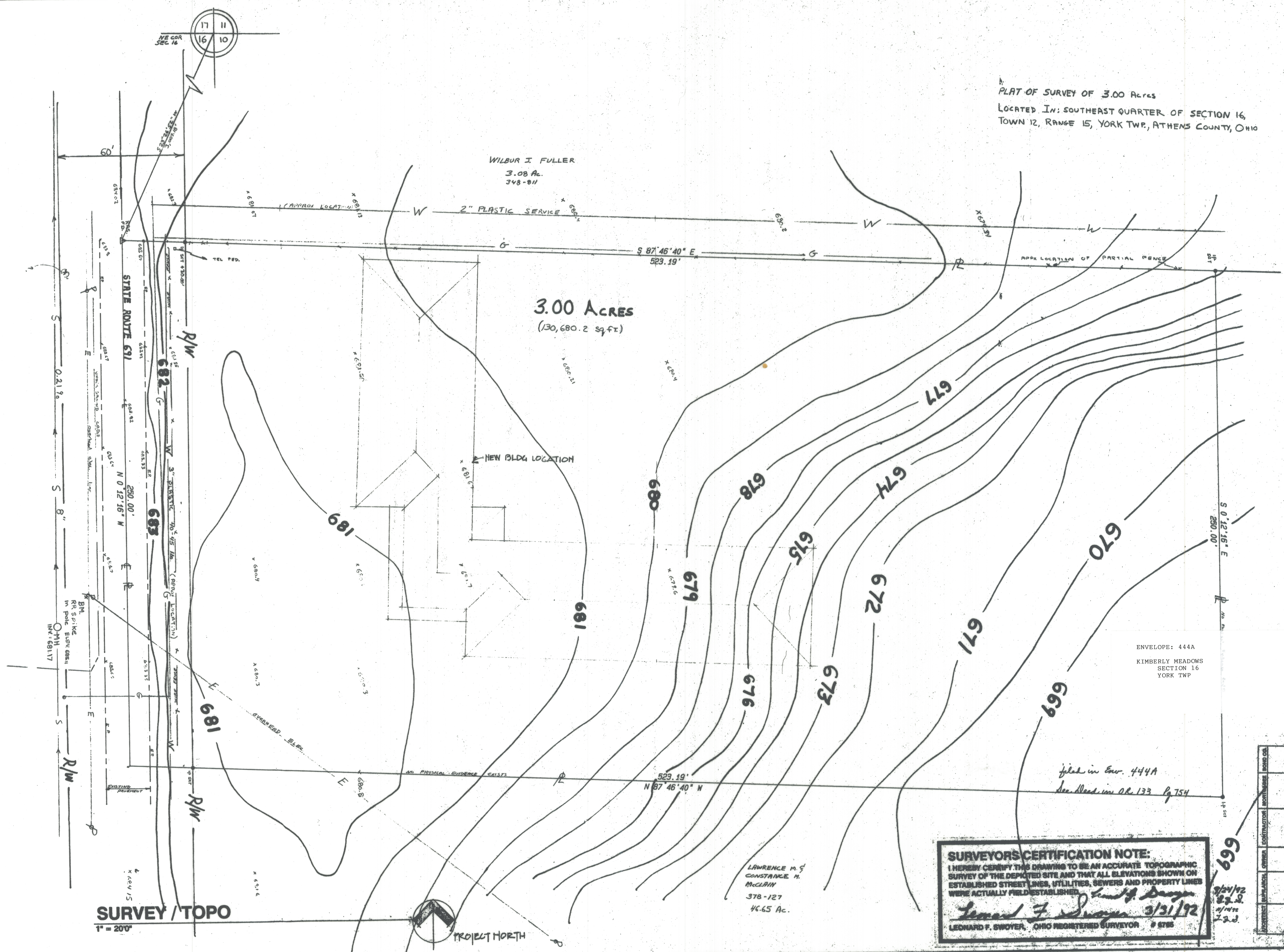

**SURVEY / TOPO**  
1" = 200'



LAWRENCE M. S.  
CONSTANCE M.  
McCLAIN  
378-127  
46.65 Ac.

**SURVEYORS CERTIFICATION NOTE:**  
I HEREBY CERTIFY THIS DRAWING TO BE AN ACCURATE TOPOGRAPHIC SURVEY OF THE DEPICTED SITE AND THAT ALL ELEVATIONS SHOWN ON ESTABLISHED STREET LINES, UTILITIES, SEWERS AND PROPERTY LINES WERE ACTUALLY FIELD ESTABLISHED.  
*Leonard F. Swoyer* 3/31/92  
LEONARD F. SWOYER, OHIO REGISTERED SURVEYOR # 4785

filed in Env. 444A  
See also in O.R. 133 Pg. 754

ENVELOPE: 444A  
KIMBERLY MEADOWS  
SECTION 16  
YORK TWP

DATE	3/31/92
BY	L.F.S.
CHECKED BY	W.E.M.
DATE	4-5-92