

STATE OF OHIO, COUNTY OF ATHENS
BEFORE THE UNDERSIGNED, A NOTARY
PUBLIC IN AND FOR SAID STATE AND
COUNTY OF, PERSONALLY APPEARED THE
WITHIN NAMED MARVIN S. PHILLIPS AND
LA VEY PHILLIPS, EBER LANE LINSOTT
AND PEARL M. LINSOTT, EACH OF WHOM
ACKNOWLEDGED THAT THEY DID SIGN
THE FORGOING INSTRUMENT, AND THAT
THE SAME IS THEIR FREE ACT AND DEED
IN TESTIMONY WHERE OF

I HAVE HERE UNTO SUBSCRIBED MY
NAME AND AFFIXED MY NOTARIAL SEAL
THIS 31st DAY OF DEC., A.D. 1955

Dorothy J. Jewell
NOTARY PUBLIC Com. Exp. 2/20/58
FORMERLY IDA DEVORE FORMERLY BEASLEY

AMENDED PLAT OF LA-MAR HEIGHTS-SUBDIVISION

OF
PART OF LEASE LOT #40 IN SEC #8, TOWN NO. 9, RANGE NO 14
O.C.P., ATHENS TWP, ATHENS COUNTY, OHIO.
SCALE 1 IN. = 100 FT.
IRON PINS SHOWN

KNOW ALL MEN BY THESE PRESENTS THAT MARVIN S. PHILLIPS
AND LA VEY PHILLIPS HIS WIFE, OWNERS OF THE LAND
DELINEATED HEREON, EBER LANE LINSOTT AND PEARL M.
LINSOTT HIS WIFE OWNERS OF LAND OCCUPIED BY STREET
AS SHOWN DO HEREBY ACKNOWLEDGE THE MAKING OF THE
SAME TO BE THEIR VOLUNTARY ACT AND DEED AND THEY DO HEREBY
DEDICATE THE STREETS AND OTHER PUBLIC WORKS SHOWN
THEREON TO AND FOR PUBLIC USE FOREVER
WITNESS THEIR HANDS THIS 31st DAY OF DECEMBER 1955
SIGNED AND ACKNOWLEDGED IN THE PRESENCE OF SIGNED

Dorothy J. Jewell
Claim E. Beasley

Marvin S. Phillips
La Vey A. Phillips
Eber Lane Linscott
Pearl M. Linscott

I HEREBY CERTIFY THAT THIS PLAT
IS CORRECT AS SURVEYED, REVISED
AND PLATTED BY ME DEC 29, 1955

Frederick U. Dorn REG. ENGR #1786
SURV. #3060
APPROVED AND ACCEPTED John W. Dorn P.E.S. #5
Walter W. Dorn
Charles B. Dorn

ATHENS COUNTY COMMISSIONERS
TRANSFERRED June 14 - 1956
COUNTY AUDITOR, ATHENS CO, OHIO
RECEIVED FOR RECORD PAGE 3, 1955
RECORDED IN VOL. ---, PAGE ---
COUNTY RECORDER, ATHENS CO, OHIO

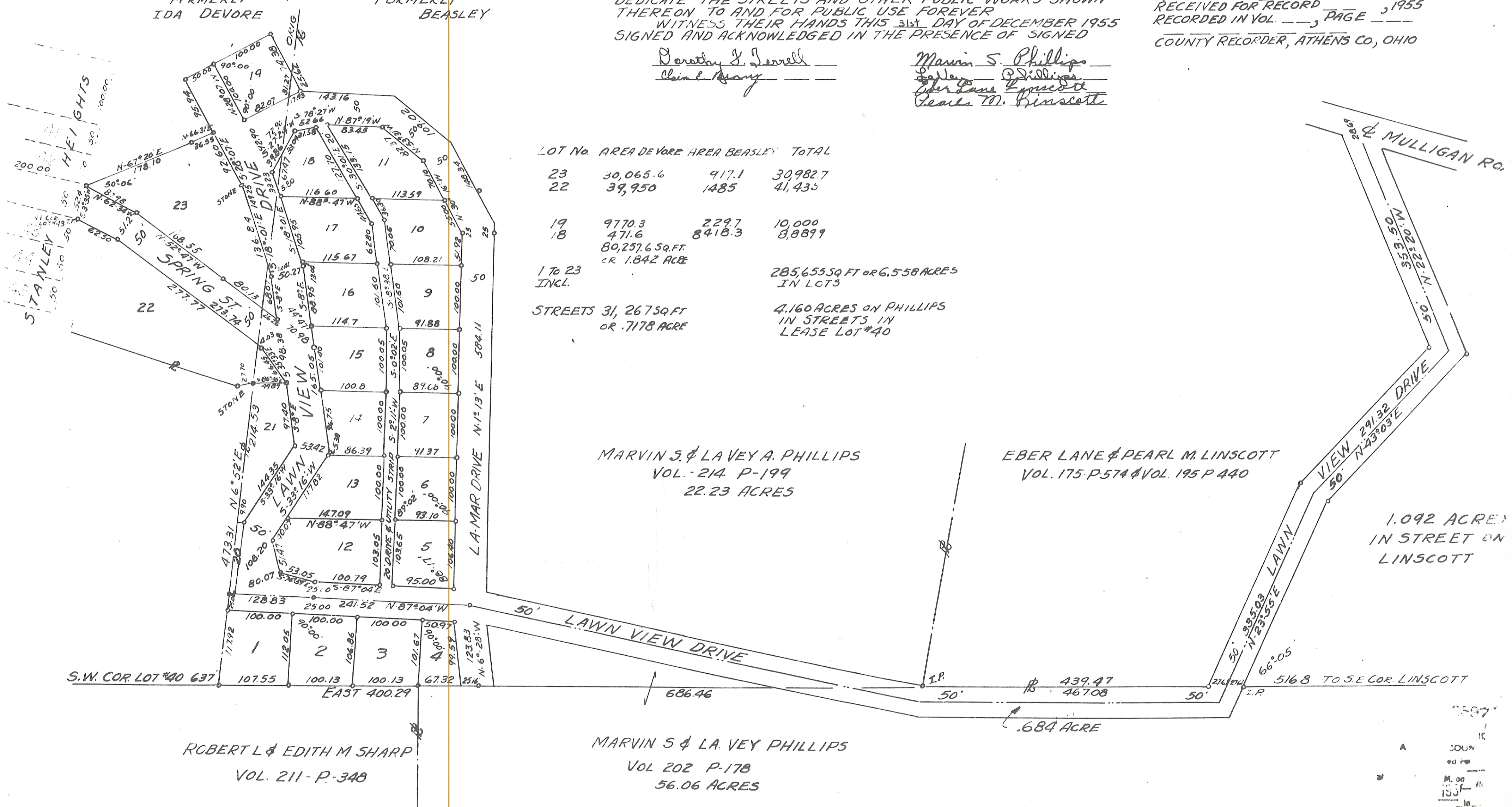

LOT No	AREA DEVORE	AREA BEASLEY	TOTAL
23	30,065.6	917.1	30,982.7
22	39,950	1485	41,435
19	9770.3	2297	10,000
18	471.6	8418.3	8,889.9
17	115.67	108.21	
16	114.7	91.88	
15	100.8	89.68	
14	100.0	100.0	
13	100.0	100.0	
12	100.0	100.0	
11	113.59	108.21	
10	108.21	108.21	
9	91.88	108.21	
8	89.68	108.21	
7	100.0	100.0	
6	100.0	100.0	
5	100.0	100.0	
4	100.0	100.0	
3	100.0	100.0	
2	100.0	100.0	
1	107.55	67.32	

17 to 23
INCL. 285,655 SQ. FT OR 6.558 ACRES
IN LOTS

STREETS 31, 26759 FT
OR .7178 ACRE 4.160 ACRES ON PHILLIPS
IN STREETS IN
LEASE LOT #40

MARVIN S. & LA VEY A. PHILLIPS
VOL. 214 P-199
22.23 ACRES

EBER LANE & PEARL M. LINSOTT
VOL. 175 P-574 & VOL. 195 P-440

1.092 ACRES
IN STREET ON
LINSOTT

ROBERT L. & EDITH M. SHARP
VOL. 211-P-348

MARVIN S. & LA VEY PHILLIPS
VOL. 202 P-178
56.06 ACRES

.684 ACRE

1955
A
COUN
ed
M. on
133
In
ne
I. Rec