

Le-Ax / Poston Phase II

LE-AX POSTON SUB.
PHASE #2 ENV. 459-B

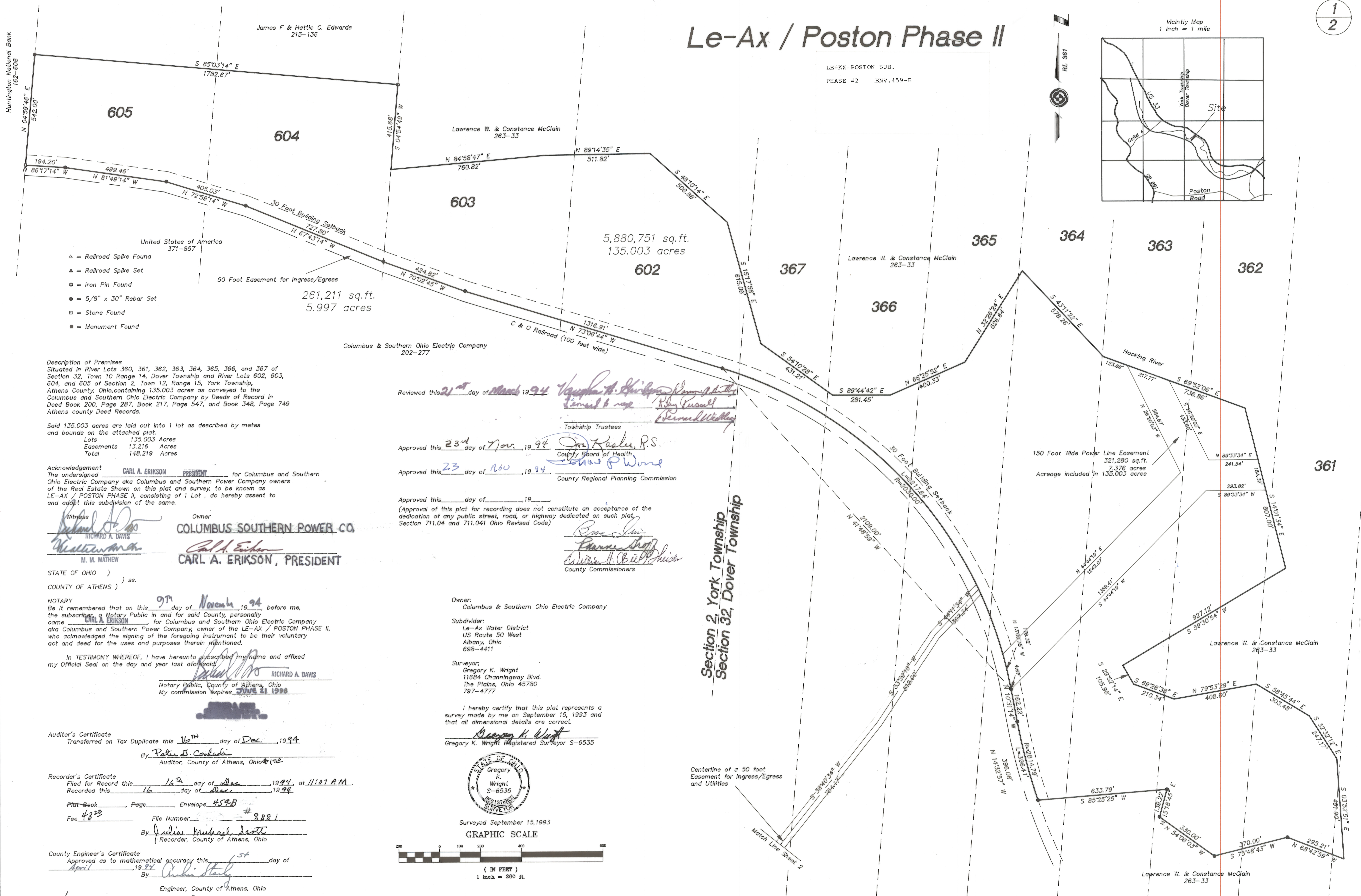
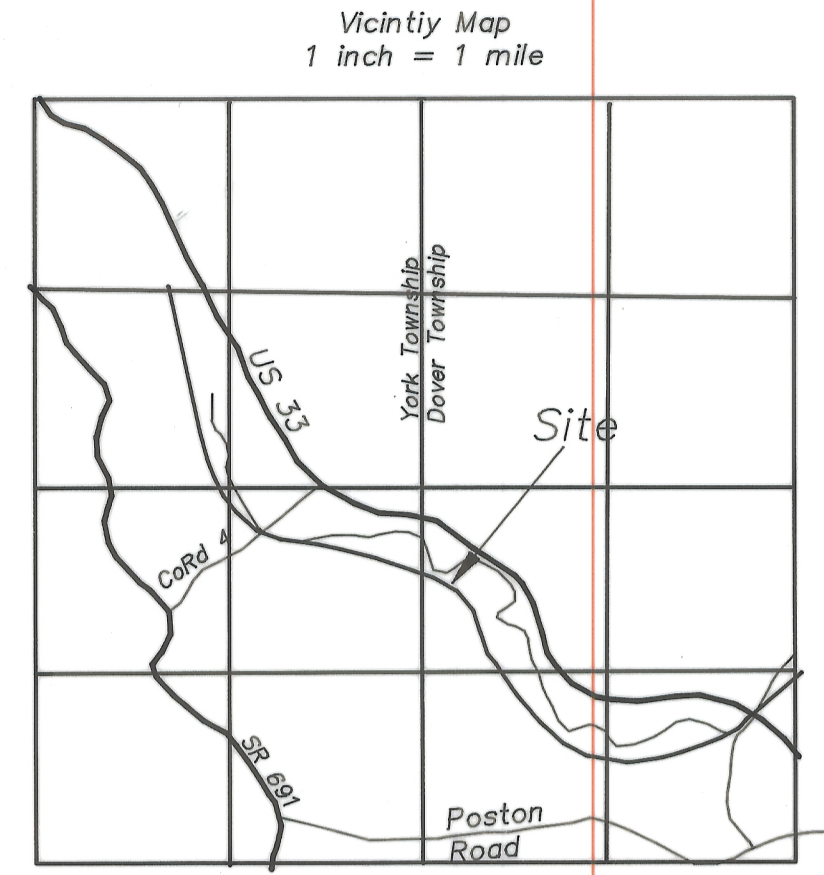

Huntington National Bank
162-608

James F & Hattie C. Edwards
215-136

Lawrence W. & Constance McClain
263-33

Lawrence W. & Constance McClain
263-33

Lawrence W. & Constance McClain
263-33

United States of America
371-857

Columbus & Southern Ohio Electric Company
202-277

Description of Premises
Situating in River Lots 360, 361, 362, 363, 364, 365, 366, and 367 of Section 32, Town 10 Range 14, Dover Township and River Lots 602, 603, 604, and 605 of Section 2, Town 12, Range 15, York Township, Athens County, Ohio, containing 135.003 acres as conveyed to the Columbus and Southern Ohio Electric Company by Deeds of Record in Deed Book 200, Page 287, Book 217, Page 547, and Book 348, Page 749 Athens county Deed Records.

Said 135.003 acres are laid out into 1 lot as described by metes and bounds on the attached plat.
Lots 135.003 Acres
Easements 13.216 Acres
Total 148.219 Acres

Acknowledgement
The undersigned CARL A. ERIKSON PRESIDENT for Columbus and Southern Ohio Electric Company aka Columbus and Southern Power Company owners of the Real Estate Shown on this plat and survey, to be known as LE-AX / POSTON PHASE II, consisting of 1 Lot, do hereby assent to and adopt this subdivision of the same.

Witness: Richard A. Davis RICHARD A. DAVIS
Owner: Carl A. Erikson CARL A. ERIKSON, PRESIDENT
M. M. MATHEW

Reviewed this 21st day of March, 1994
Thomas H. Swisher
Township Trustees

Approved this 23rd day of Nov, 1994
Joe Kusler, P.S.
County Board of Health

Approved this 23 day of Nov, 1994
James P. Wood
County Regional Planning Commission

Approved this _____ day of _____, 19____
(Approval of this plat for recording does not constitute an acceptance of the dedication of any public street, road, or highway dedicated on such plat, Section 711.04 and 711.041 Ohio Revised Code)

Eric J. ...
James Hoff
William H. ...
County Commissioners

Owner:
Columbus & Southern Ohio Electric Company

Subdivider:
Le-Ax Water District
US Route 50 West
Albany, Ohio
698-4411

Surveyor:
Gregory K. Wright
11684 Channingway Blvd.
The Plains, Ohio 45780
797-4777

I hereby certify that this plat represents a survey made by me on September 15, 1993 and that all dimensional details are correct.

Gregory K. Wright
Gregory K. Wright, Registered Surveyor S-6535



Surveyed September 15, 1993

GRAPHIC SCALE

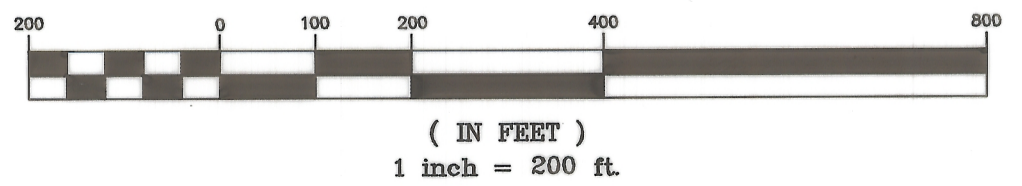

Auditor's Certificate
Transferred on Tax Duplicate this 16th day of Dec., 1994

By: Patricia S. Conradi
Auditor, County of Athens, Ohio

Recorder's Certificate
Filed for Record this 16th day of Dec, 1994, at 11:01 A.M.
Recorded this 16 day of Dec, 1994

Plat Book _____, Page _____, Envelope 459-B
Fee 43.22 File Number # 8881

By: Julia Michael Scott
Recorder, County of Athens, Ohio

County Engineer's Certificate
Approved as to mathematical accuracy this 5th day of April, 1994

By: Orlin Stutz
Engineer, County of Athens, Ohio

See variance in OR189 Pg 179

Section 2, York Township
Section 32, Dover Township

Centerline of a 50 foot
Easement for Ingress/Egress
and Utilities

Match Line Sheet 2