

ENVELOPE: 286A
 LONG-VIEW ADDITION -
 PART FARM LOT 167
 ATHENS TWP

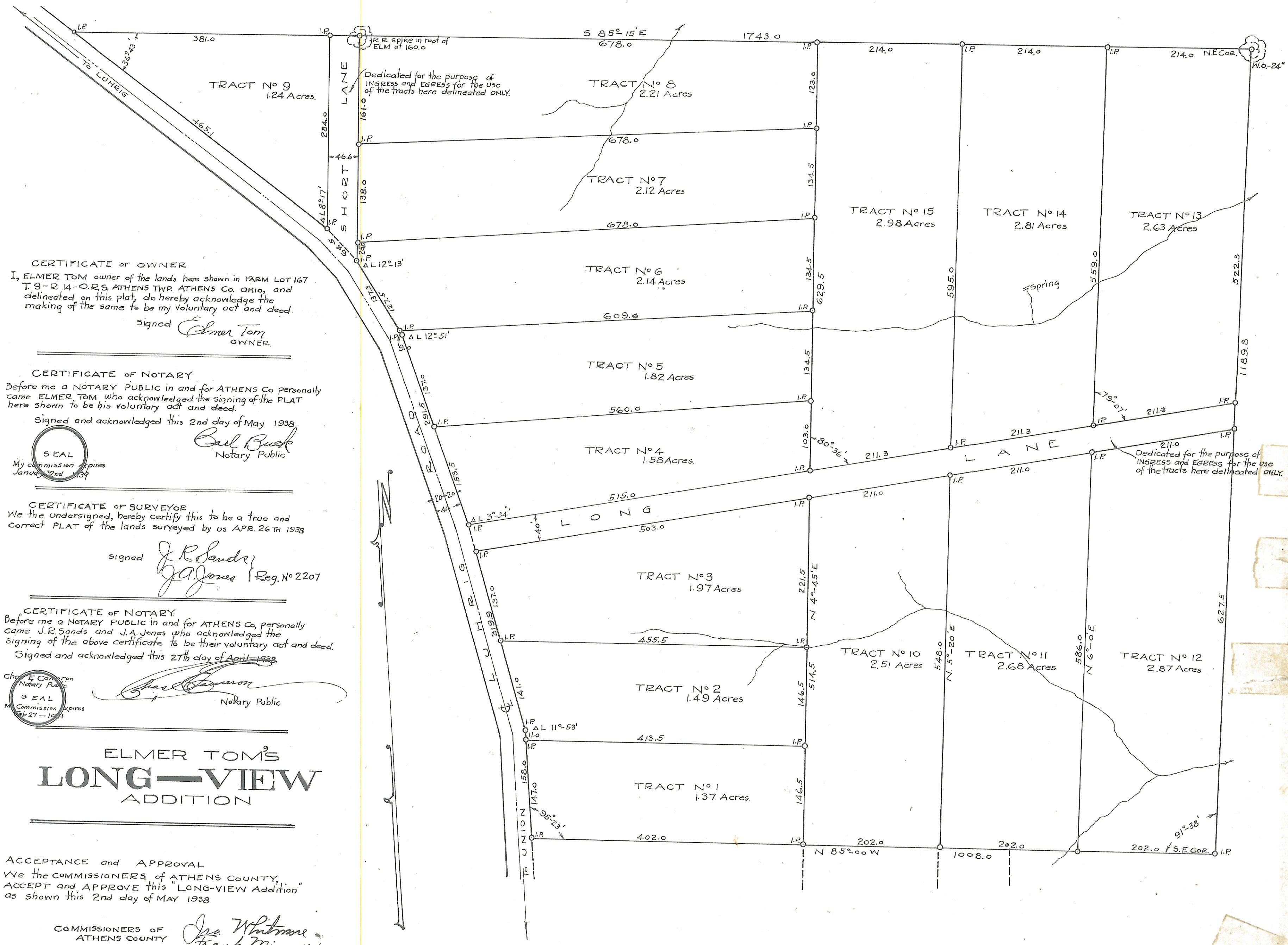

CERTIFICATE OF OWNER
 I, ELMER TOM, owner of the lands here shown in FARM LOT 167 T. 9-R. 14 O.R.S. ATHENS TWP. ATHENS Co. OHIO, and delineated on this plat, do hereby acknowledge the making of the same to be my voluntary act and deed.
 signed *Elmer Tom*
 OWNER.

CERTIFICATE OF NOTARY
 Before me a NOTARY PUBLIC in and for ATHENS Co personally came ELMER TOM who acknowledged the signing of the PLAT here shown to be his voluntary act and deed.
 Signed and acknowledged this 2nd day of May 1938
Carl Buck
 Notary Public.
 My commission expires January 22nd 1939

CERTIFICATE OF SURVEYOR
 We the undersigned, hereby certify this to be a true and correct PLAT of the lands surveyed by us APR. 26th 1938
 signed *J.R. Sands*
J.A. Jones Reg. No 2207

CERTIFICATE OF NOTARY
 Before me a NOTARY PUBLIC in and for ATHENS Co, personally came J.R. Sands and J.A. Jones who acknowledged the signing of the above certificate to be their voluntary act and deed.
 Signed and acknowledged this 27th day of April 1938
Charles E. Cameron
 Notary Public
 My commission expires Feb 27 - 1939

**ELMER TOM'S
 LONG-VIEW
 ADDITION**

ACCEPTANCE and APPROVAL
 We the COMMISSIONERS of ATHENS COUNTY, do ACCEPT and APPROVE this "LONG-VIEW Addition" as shown this 2nd day of MAY 1938

COMMISSIONERS OF ATHENS COUNTY
Ira Whitmore
Frank Mimmer
Walter MacCombs

Received for Record May 3-1938 at 10:05
Georgia Kipatruck Fee \$ 20.00
 Georgia Kipatruck
 ATHENS Co. Recorder ATHENS, O

TRANSFERRED 5/9-1938
 C.O. Gibson Co. Auditor Athens Co. O
 Fee 1.50

PLAT of ELMER TOM'S SUB-DIVISION of PART of FARM-LOT 167
 T. 9-R. 14 O.R.S. on LUHRIG RD-UNION
 ATHENS TWP. ATHENS COUNTY, OHIO
 Scale 1" = 100 FT.

J.R. Sands
J.A. Jones Reg No 2207