

18321

MAP OF
L.W. SANDERS, ADDITION TO MILLFIELD, OHIO.
 SITUATED IN SECTION N^o17 RANGE 14. O. C. P.
 DOVER TOWNSHIP. ATHENS COUNTY, OHIO.

Scale 40ft. 1inch

ENVELOPE: 268A
 L.W. SANDERS ADDITION
 SECTION 17
 DOVER TWP
 MILLFIELD

Know all men by these presents:

That L.W.Sanders and Jennie A.Sanders
 Owner of the land delineated on this map.
 Hereby acknowledge the making of the
 same to be our voluntary act and deed
 and do hereby dedicate the Streets and
 Alleys shown hereon to public use forever.

Witness our hand this 8th day
 of February, 1923.

L.W.Sanders } Signature.
 Jennie Sanders }

Witness
 C.E.Sanders
 Bertha V.Sanders.

If the undersigned hereby certify this map
 is true and correct as surveyed and
 mapped by me, January 17th 1923.

J.A.Richards, Engineer.
 Glouster, Ohio.

Transferred by the Auditor of Athens County
 this 14th day of February, 1923.

Fred Cornwell, By Bob Tompkins.
 Auditor of Athens County, Ohio.

Presented for Record this 10th day of March, 1923.
 at 11:00 o'clock A.M. Vol. 6, Page 139.

O.L. Hoisington.
 Recorder, Athens County, Ohio.

Being Lots 168 to 192 inclusive.
 Area - 2.84 acres more or less.

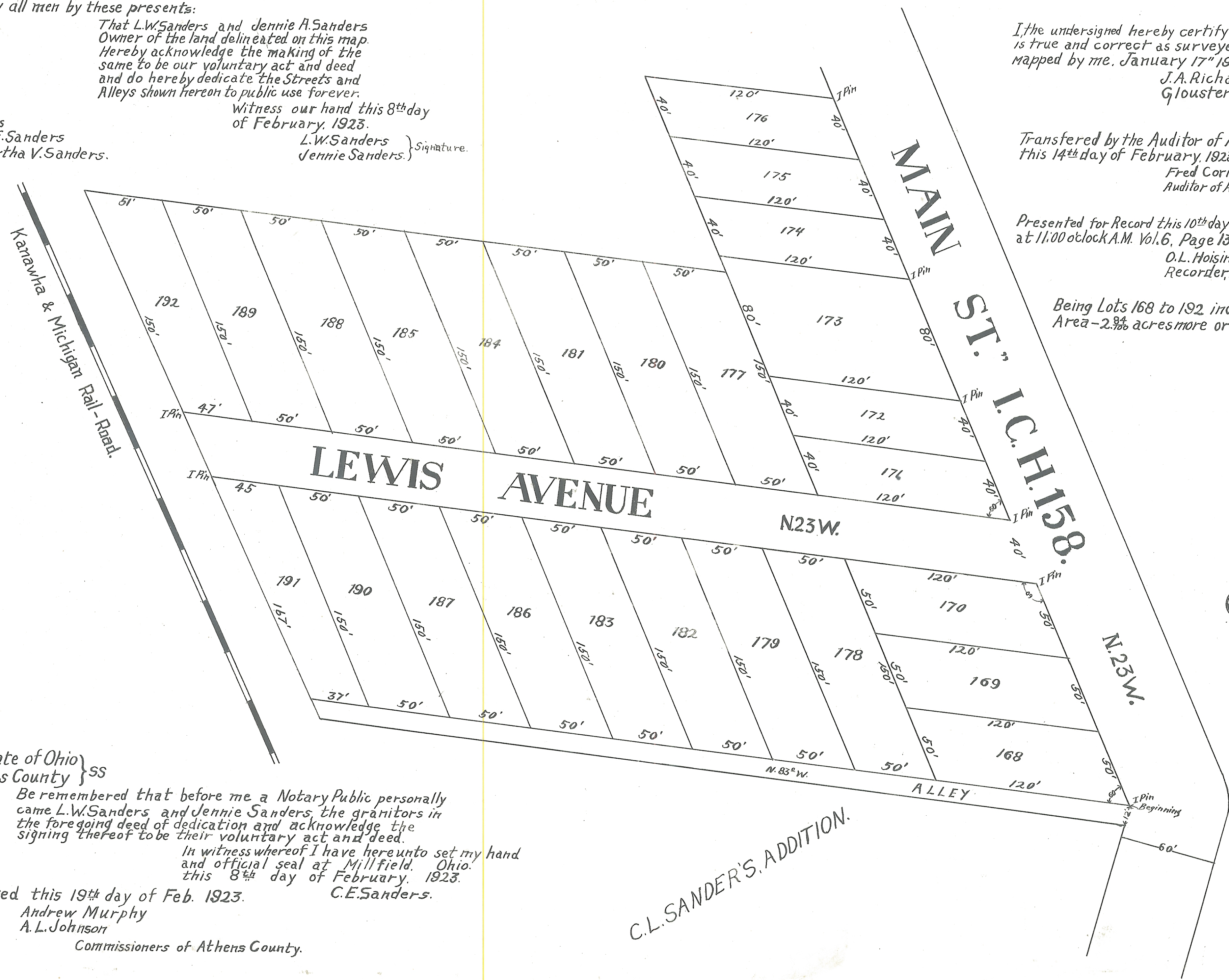

The State of Ohio }
 Athens County } ss

Be remembered that before me a Notary Public personally
 came L.W.Sanders and Jennie Sanders, the grantors in
 the foregoing deed of dedication and acknowledge the
 signing thereof to be their voluntary act and deed.

In witness whereof I have hereunto set my hand
 and official seal at Millfield, Ohio.
 this 8th day of February, 1923.

Approved this 19th day of Feb. 1923.

Andrew Murphy
 A.L. Johnson

Commissioners of Athens County.

C.L.SANDER'S ADDITION.