

Lyle's Subdivision

of Out-Lot 13 and In-Lot 207 in

NELSONVILLE OHIO

ENVELOPE: 226A

LYLE'S SUBDIVISION
OUTLOT 13 - INLOT 207
NELSONVILLE

Platted July 3, 1908
Scale 50' = 1"
© Iron pins

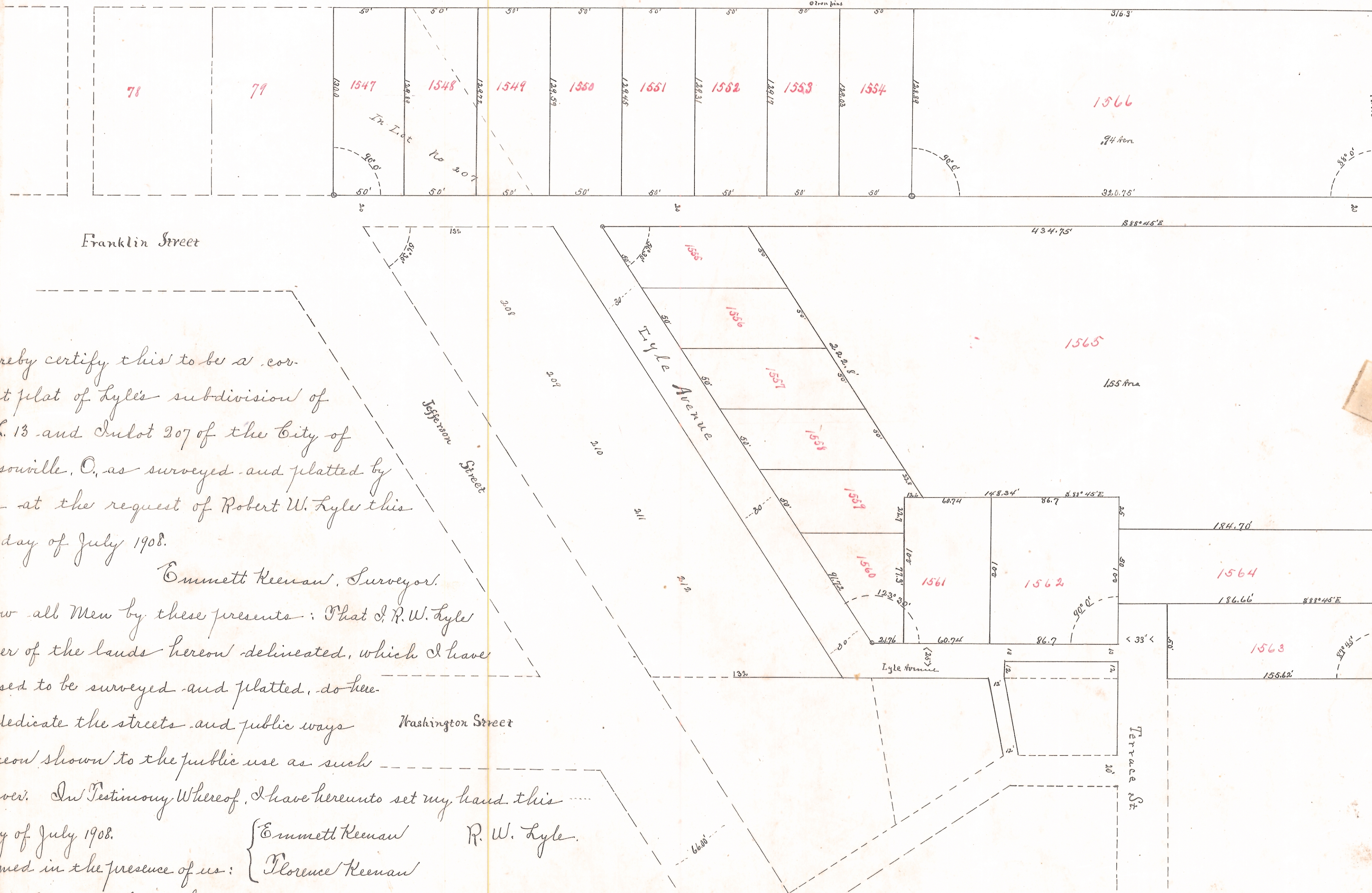

I hereby certify this to be a correct plat of Lyle's subdivision of O. L. 13 and Inlot 207 of the City of Nelsonville, O., as surveyed and platted by me at the request of Robert W. Lyle this 3rd day of July 1908.

Emmett Keenan, Surveyor.

Know all Men by these presents: That R. W. Lyle owner of the lands herein delineated, which I have caused to be surveyed and platted, do here-

by dedicate the streets and public ways thereon shown to the public use as such

forever. In Testimony Whereof, I have hereunto set my hand this day of July 1908.

{ Emmett Keenan R. W. Lyle.
} Florence Keenan

The State of Ohio, Athens county, ss.

Be it remembered that on this 3 day of July 1908 before me a Notary Public in and for said county personally came R. W. Lyle the owner of the lands herein platted and acknowledged the signing of the same to be his voluntary act and deed.

In Testimony Whereof I have hereunto set my hand and official seal on the day and year last above written.

Received for Record on July 18, 1908

Recorded Nov. 14 1908 Attest: *[Signature]* Rec

Emmett Keenan, Notary Public.

Transferred 7/8/08. E. P. Walker, County Auditor.

Nelsonville, Ohio, July 1908.

I hereby certify that this plat was approved by ordinance of Council No. ... passed July 1908.

Emmett Keenan, Clerk of Council.