

# Longstreth's Addition to Nelsonville

ENVELOPE: 109B

LONGSTRETH'S ADDITION  
NELSONVILLE

Part of Section No 17 Township No 12, Range No 15.

State of Ohio Athens County ss.

On the second day of May A.D. 1871, Before me J. L. Minton J.P. in and for said County, personally came Thaddeus Longstreth proprietor of the following described plat of Thaddeus Longstreth's Addition to the Town of Nelsonville Ohio, and acknowledged the foregoing Plat and survey to be his voluntary act and deed, for the uses and purposes therein designated. Witness my official hand and seal this second day of May A.D. 1871.

Thos L. Minton, Justice of the Peace.

Athens County Ohio 1871.

I hereby certify the above to be a correct Plat and notes of a survey of the above named T. Longstreth's Addition to the Town of Nelsonville Ohio, made by me on the twenty eighth day of April A.D. 1871.

Jos Kunningway

Scale



One chain per inch

The sizes of the Lots are marked on the same inset. The Streets laid down hereon bear by the magnetic needle N.  $41\frac{1}{2}^{\circ}$  W. N.  $48\frac{1}{2}^{\circ}$  E. respectively - First Avenue bears S.  $87\frac{3}{4}^{\circ}$  E.

Nelsonville June 1871.

Entered and Recorded June 29<sup>th</sup> 1871.

Attest Josiah B. Allen

I hereby certify the within to be a correct copy of Longstreth's Addition to the Village of Nelsonville as recorded in or attached to Vol 1 Record of Plats, and hereby transcribed by order of the Commissioners of Athens County O. at their Dec Session A.D. 1884 the 26<sup>th</sup> day of Dec 1884

Attest Lafayette H. Clark Recorder

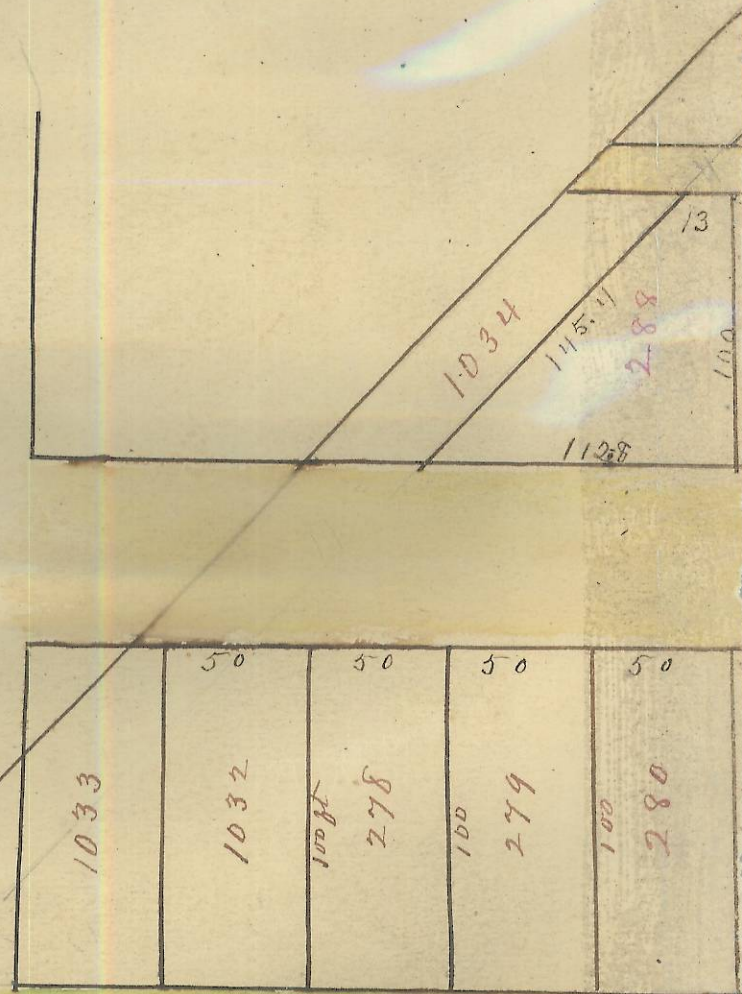



ENVELOPE: 110A  
LONGSTRETH'S ADDITION  
NELSONVILLE  
CONTINUED FROM ENVELOPE 109B

LONGSTRETH'S ADD. TO NELSONVILLE

OLD PLAT BOOK  
#2, Page 24-25  
PLASTIC ENV. #109B  
110A

