

ENVELOPE: 246A  
MARY C. HAMMS SUBDIVISION  
NELSONVILLE

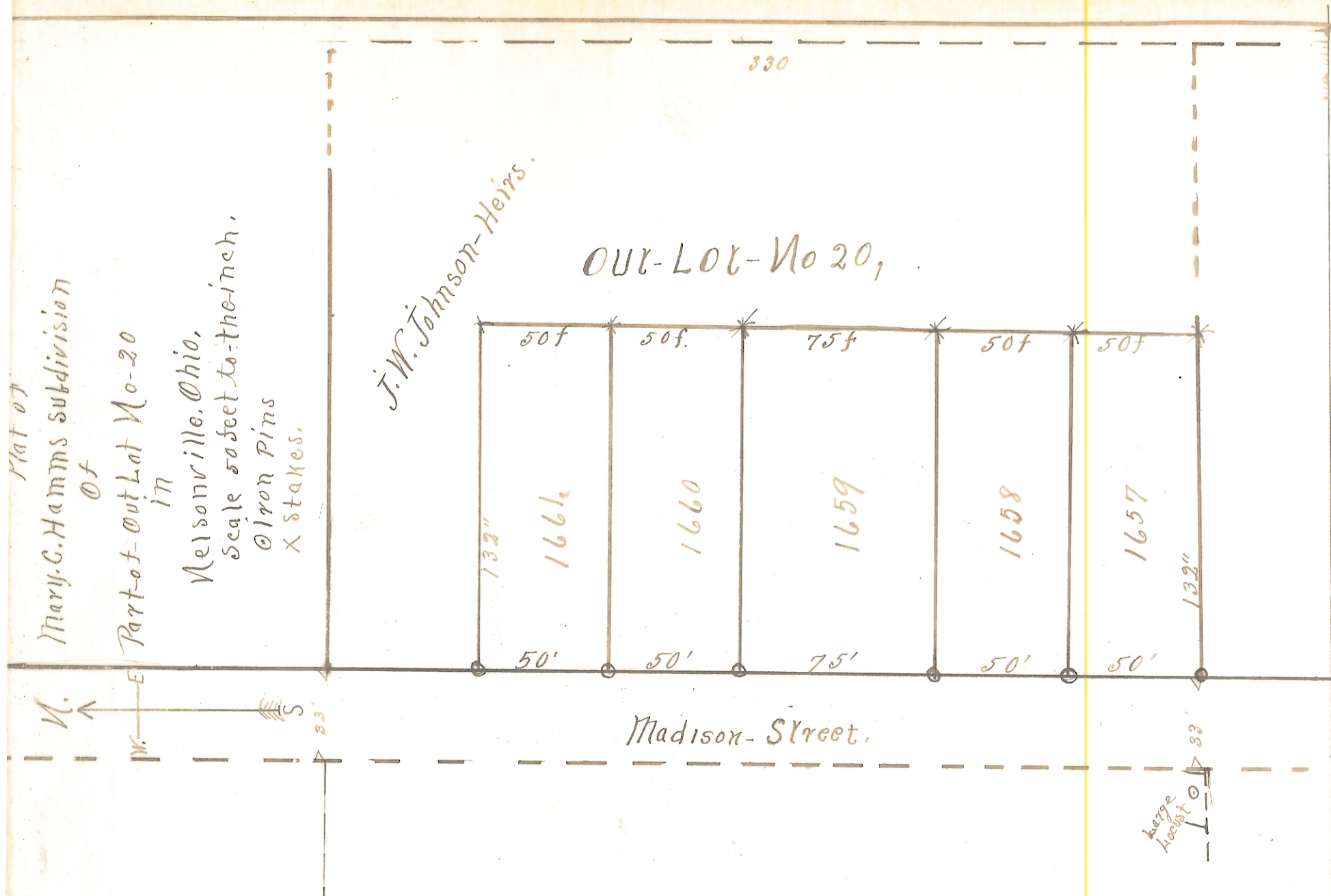

I certify the above to be a true plat of Mary C. Hamms Subdivided of part of out lot No 20, Nelsonville, Ohio, as surveyed by me July 20, 1910, and platted Oct 12, 1915 at her request.

Emmett Keenan, Surveyor.  
Know all men by these presents that Mary C. Hamms, owner of the portion of Out Lot No. 20 in the city of Nelsonville, Ohio, represented by lots 1657 to 1661 have caused the same to be platted as above and do hereby dedicate the public ways thereon to public use as such forever.

Emmett Keenan } Witnesses  
Hellen Simms }  
Before me, Emmett Keenan, Notary Public in and for said Athens County, Ohio, Mary C. Hamms Proprietor and maker of the foregoing plat and acknowledged the signing of the same to be her free and voluntary act and deed.

In testimony whereof, I have hereunto set my hand and official seal this 12th day of October 1915.  
Emmett Keenan, Notary Public.

I hereby certify that the foregoing plat was approved by ordinance of Council of the City of Nelsonville, Ohio, No 475 passed Dec. 6th, 1915.  
C. E. Scott,  
Clerk of Council, City of Nelsonville, Ohio.

Lots 1657 to 1661 transferred  
July - 18th - 1915.  
W. B. Riley,  
auditor, Athens Co. Ohio.

Received Jan - 18th - 1916  
Recorded Jan - 18th - 1916.  
Attest: Fred. P. Louscott,  
Recorder.