

# MAP OF MATT HUUME SUB-DIVISION IN THE VILLAGE OF REDTOWN ATHENS COUNTY OHIO

ENVELOPE: 258A  
MATT HUUME SUBDIVISION  
REDTOWN  
TRIMBLE TWP

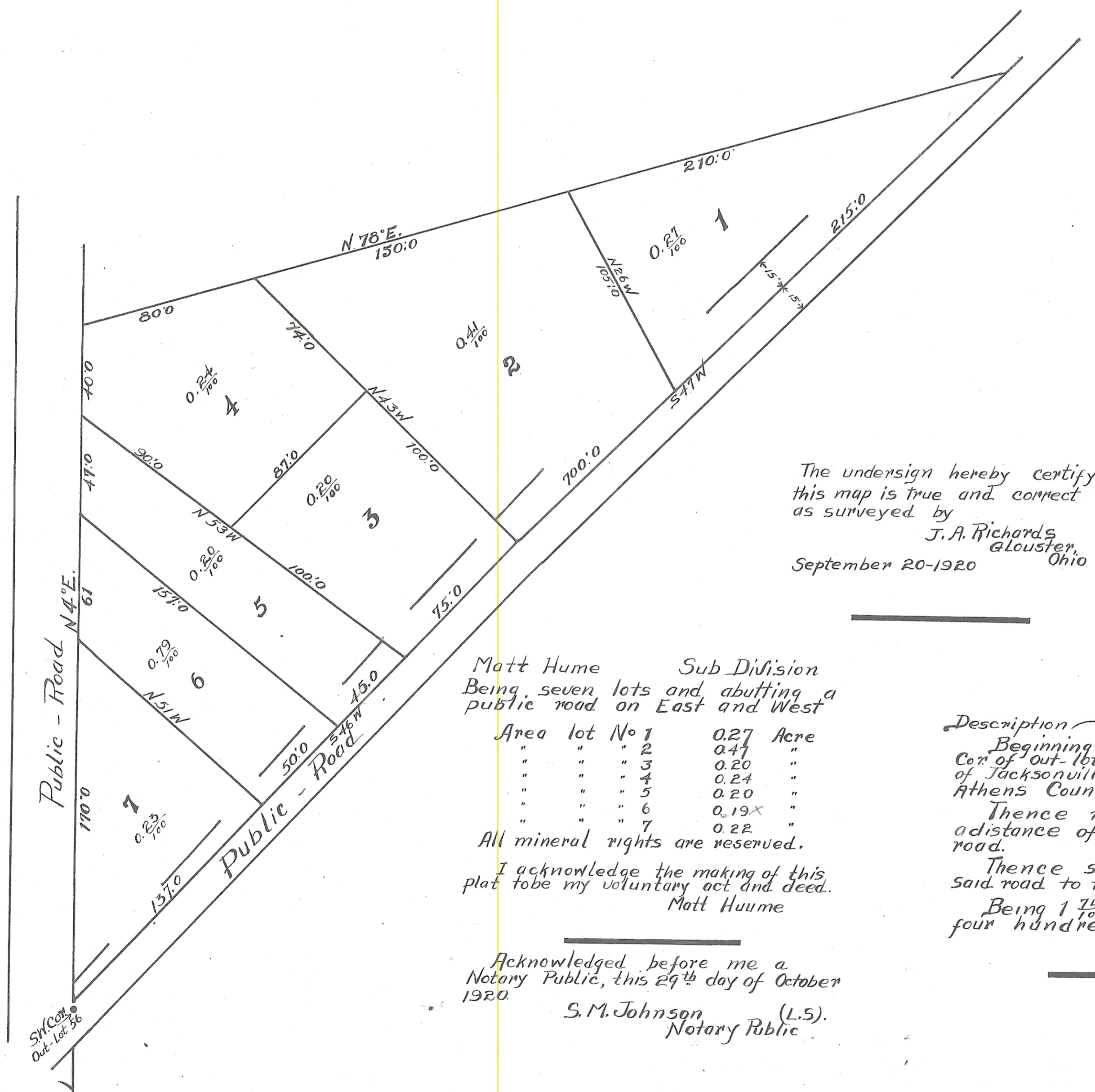

The undersign hereby certify  
this map is true and correct  
as surveyed by  
J. A. Richards  
Glouster, Ohio  
September 20-1920

Matt Huume Sub Division  
Being seven lots and abutting a  
public road on East and West

|               |      |      |
|---------------|------|------|
| Area lot No 1 | 0.27 | Acre |
| " " " 2       | 0.41 | "    |
| " " " 3       | 0.20 | "    |
| " " " 4       | 0.24 | "    |
| " " " 5       | 0.20 | "    |
| " " " 6       | 0.19 | "    |
| " " " 7       | 0.22 | "    |

All mineral rights are reserved.

I acknowledge the making of this  
plat to be my voluntary act and deed.  
Matt Huume

Acknowledged before me a  
Notary Public, this 29<sup>th</sup> day of October  
1920.  
S. M. Johnson (L.S.)  
Notary Public

September 20<sup>th</sup> 1920  
Scale 1 inch = 40ft

Description  
Beginning at a stake at the SW  
Cor of out-lot No 56 in said village  
of Jacksonville, now Trimble Township  
Athens County, Ohio.  
Thence north 78 degrees East  
a distance of 447ft. to middle of  
road.  
Thence south-Westerly with  
said road to the place of beginning  
Being 1 <sup>74</sup>/<sub>100</sub>. One and seventy-  
four hundredths acres.