

ENVELOPE: 171A

NYE'S ADDITION
CHAUNCEY

Plat of Nye's Addition of Chauncey.
Nye's Addition to Chauncey is situate in the north end of
River lot no 344. Section 120. in Davis Township. Athens County
Ohio. The scale of said plat is one inch to 50 feet.

Chauncey, Ohio, December 3rd 1901.
I hereby certify that the within plat and notes to be cor-
rect as surveyed and platted by me in September 1901.
J. A. Richards
Surveyor.

Know All Men by these Presents,
That J. George Harvey Nye, the owner of the lands of the
delineated and described on the within plat, do hereby
acknowledge the making of the same to be my act and deed,
and I do hereby dedicate the streets and alleys shown there-
on to and for public use forever.

Witness my hand this 3rd day of December 1901
George Harvey Nye

PLAT OF NYE'S ADDITION
TO
CHAUNCEY

The State of Ohio, Athens County ss.
Be it remembered that on this 3rd day
of December 1901. before me, the undersigned
Notary Public within and for said
county, personally came George Harvey
Nye, who then and there acknowledged
the making and signing of the forego-
ing plat to be his voluntary act and
deed for the uses and purposes shown
thereon.

Witness my hand and notarial seal
the day and year aforesaid.

Erwin J. Jones
Notary Public.

Transferred Dec 5th 1901.
H. S. Heath Auditor.

Received for record Dec 5th 1901 at 1^{1/2} o'clock P. M.
Recorded December 14th 1901.

Attest Erwin Galbraith
Recorder

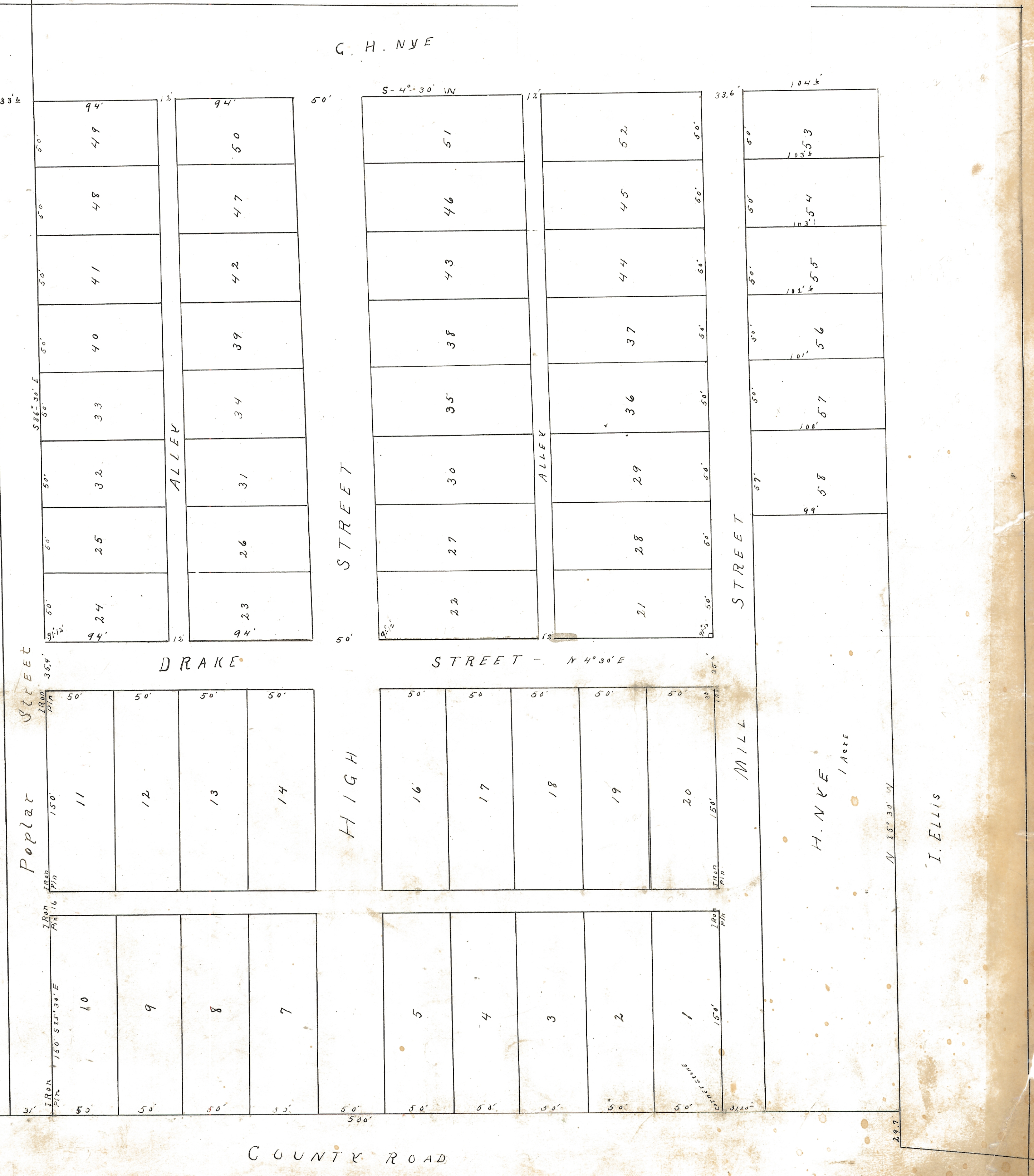

WEST LINE RIVER LOT 344 N 4° 30' E
544

COUNTY ROAD

I. ELLIS