

See Amended Plat on page 182 Recorder  
See Amended Plat on page 189

ENVELOPE: 286B  
NORTHWOOD ADDITION - J. CLYDE EDMUNDSON'S - ATHENS TWP

F A R M L O T 4 5

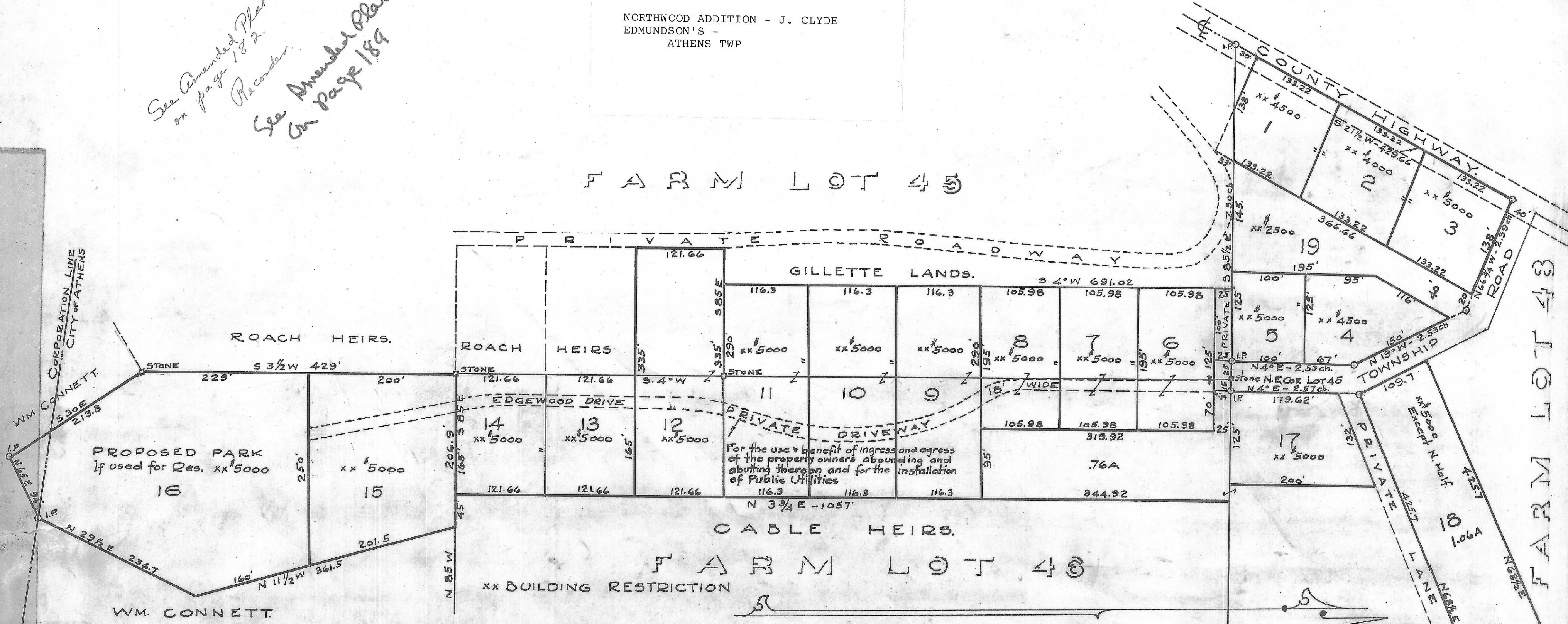

**CERTIFICATE OF OWNER.**  
J.C. Edmundson the owner of lands here shown in FARM LOTS No. 45-46-48 T. 9-R 14 Athens Twp. Athens County, Ohio, and delineated on this plat does hereby acknowledge the making of the same to be my voluntary act and deed.  
Signed *J. Clyde Edmundson*

**CERTIFICATE OF NOTARY PUBLIC**  
Before me, a notary public in and for ATHENS Co., O. personally came J. Clyde Edmundson who acknowledged the signing of the plat here shown to be his voluntary act and deed.  
Signed and acknowledged this 27th day of Feb 1939  
*Arville B. Van Dyke* Notary Public

**CERTIFICATE OF SURVEYOR.**  
The undersigned certifies this to be a true and correct map of the lands platted by me, within the boundaries of the original survey of said lands  
Signed *J.A. Jones* Reg Surveyor No 2207

**CERTIFICATE OF NOTARY PUBLIC.**  
Before me, a notary public in and for ATHENS Co., Ohio personally came J.A. Jones who acknowledged the signing of the above certificate to be his voluntary act and deed.  
Signed and acknowledged this 27th day of Feb 1939  
*Arville B. Van Dyke* Notary Public.

**AUDITOR'S RECORD**  
Transferred this 27th day of Feb 1939  
*B. O. Gibson* Auditor of ATHENS Co.

**RECORDER'S RECORD.**  
Recorded in the record of PLATS this 28 day of Feb 1939 TIME 11:40 A.M.  
*Georgia Kilpatrick* Recorder of ATHENS Co.  
Fee \$20.00

**ACCEPTANCE and APPROVAL**  
WE, COMMISSIONERS of ATHENS Co. do hereby approve and accept this "NORTHWOOD ADDITION" as shown by the above plat, this 27th day of Feb 1939  
*Ira Whitmore*  
*Charles Stratton*  
*Walter Maccombs*  
Commissioners of ATHENS County OHIO

APPROVED and ACCEPTED on behalf of the CITY OF ATHENS this 24 day of February 1939  
*Bart Danson* Service & Safety Director.

PLAT  
OF J. CLYDE EDMUNDSON'S  
"NORTHWOOD ADDN"  
BEING SUB-DIV. OF PART OF FARM LOTS 45-46-48  
SITUATE IN ATHENS TWP-ATHENS Co., OHIO  
T. 9-R 14 OHIO RIVER SURVEY  
AND CONSISTING OF LOTS 1 TO 19 INCLUSIVE

SCALE 1 IN = 100 FT.

