

19897

SUB-DIVISION OF OUT LOT 142

LOCATED IN THE CITY OF ATHENS
CONSISTS OF IN-LOTS NO. 2770 TO
2776 INCLUSIVE

O IRON PINS

SCALE 1IN = 50 FT.

ENVELOPE: 274A
ATHENS - SUBDIVISION OF
OUTLOT 142

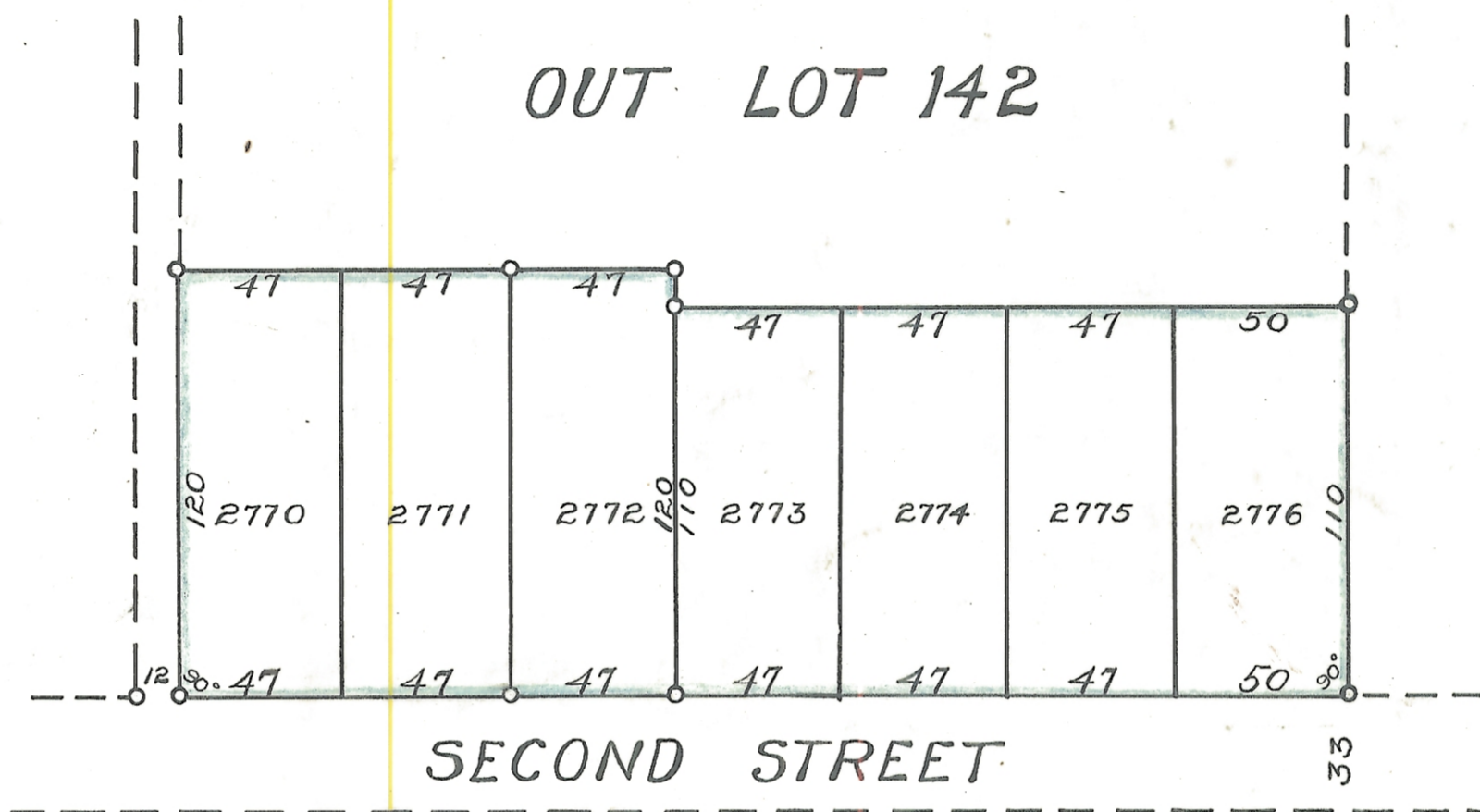

I hereby certify this Plat to be correct as surveyed by me September 4, 1923.
Scott R. Wolfe, Eng'r

Know all men by these presents:—
That I, P.B. Sidders owner of the lands delineated on this Plat do hereby acknowledge the making of the same to be my voluntary act and deed.
Signed: P.B. Sidders.

State of Ohio, Athens Co, SS.
Be it remembered that before me a Notary Public in and for said County personally came P. B. Sidders who acknowledged the signing of the above acknowledgement to be his voluntary act and deed.
In Witness Whereof:— I have signed my name and affixed my Notarial Seal, this 6th day of September, 1923.
Signed: Charles H. Cameron.
Seal.

Approved by me this 4th day of September, 1923.
R. D. Williams, Director of Public Service

Transferred this 10th day of Sept, 1923.
Fred Connwell Auditor

Recd. Sept 1923
Recorded this 15th day of September, 1923
Elyseal M^{rs} Trath Recorder
(25)