

ENVELOPE: 243A

P.N. PRATT'S 2nd ADDITION  
SECTION 11  
DOVER TWP  
MILLFIELD

### PN PRATT'S SECOND ADDITION TO MILLFIELD OHIO.

Area of addition is  $3\frac{3}{16}$  Acres.  
Ⓐ is located  $45\frac{1}{2}$  ft. South and  $1230\frac{8}{10}$  ft. East  
of the Southwest corner Sec. #11, Dover Twp, Athens Co., O.  
Scale 1"=50'

I, hereby certify that this plat is correct as  
surveyed by me July 20, 1914.  
— F. R. Baker — Surveyor.

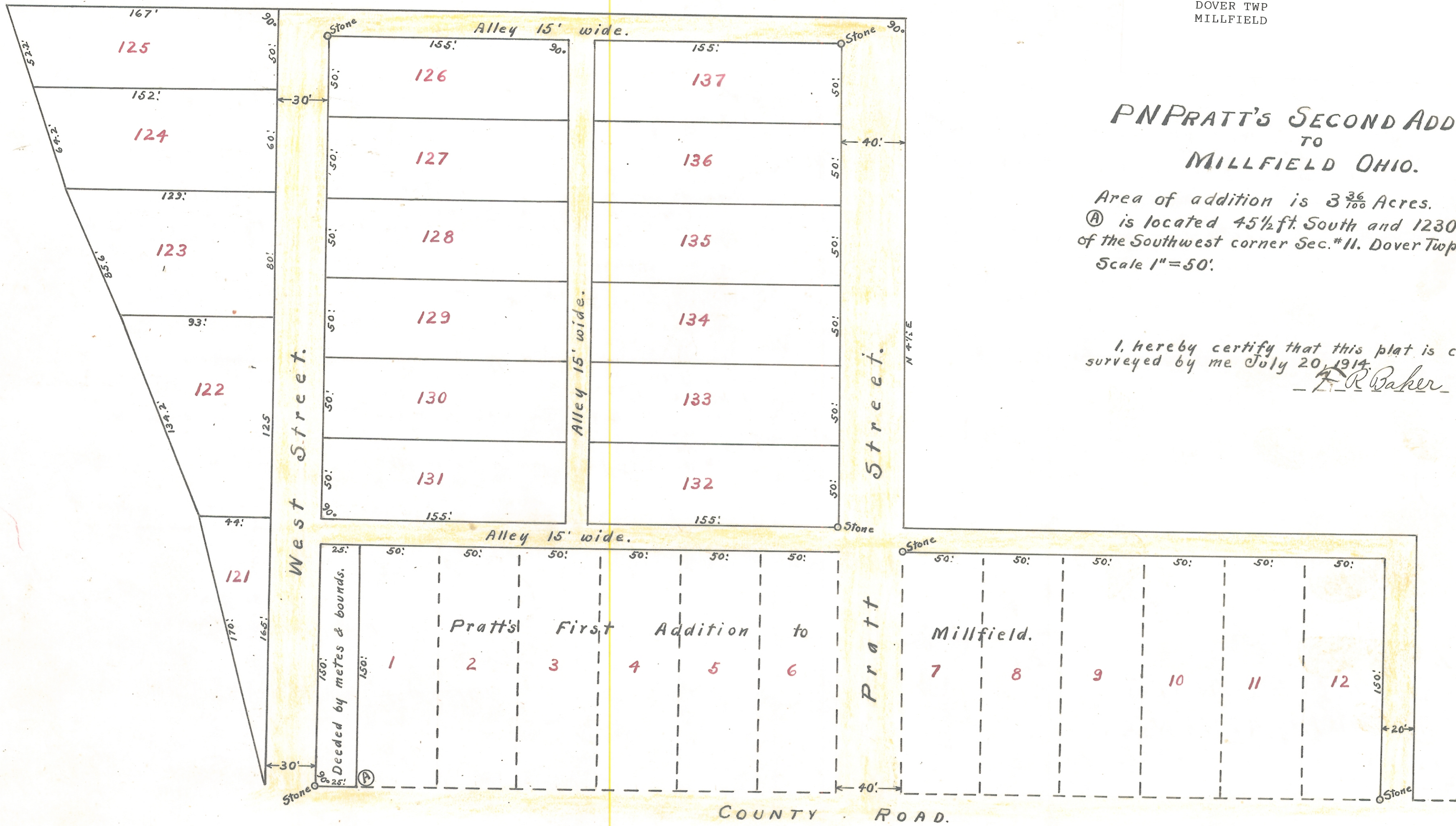

I, PN Pratt the owner and proprietor of the land shown on this plat do hereby dedicate the streets and alleys shown hereon to the public use forever.

PN Pratt

State of Ohio } s.s.  
Athens County }

Before me a Justice of the Peace in and for said county personally appeared the above named PN Pratt who acknowledged the signing of the dedication herein to be her voluntary act and deed.

August 13, 1914.

J. H. Chadwell Justice of the Peace.

This plat and addition approved by the commissioners of Athens Co. Ohio. July 24, 1914.

W. A. Brannier  
W. E. Dean  
D. C. Blackburn } Commissioners.

Transferred July 31, 1914.

Geo A. Cole Auditor.

Received for record August 13, 1914.

Recorded August 15, 1914.

H. A. Hatch Recorder.