

ENVELOPE: 295B

P.N. PRATT'S 3rd ADDITION
MILLFIELD

MAP
OF
**P.N. PRATT'S
THIRD ADDITION**
TO
MILLFIELD, OHIO.
Sec 11 - Dover Twp. Athens Co.

I, P.N. PRATT, the owner and proprietor of the lands shown on this Plat, do hereby dedicate the streets and alleys shown, hereon to the Public use forever.
P.N. Pratt

State of Ohio }
Athens County }

Before me a NOTARY PUBLIC in and for said County, personally appeared the above named P.N. PRATT, who acknowledged the signing of the dedication hereon to be his voluntary act and deed
Nov 3, 1941

J.R. Sands
NOTARY PUBLIC
my Commission Expires
Nov 4, 1941



This Plat and Addition approved by Commissioners
Nov 3, 1941

Bd. of Commissioners
Charles Statten
John F. Hope
Ray Babo

Transferred Nov 3, 1941

C.O. Gibson
Auditor 50¢

Received for Record 1:10 PM, Nov 3, 1941

Charles E. Klappel
Recorder \$3.15

I certify that this map is correct as surveyed by me
Oct-1941

J.R. Sands
REG. ENG.

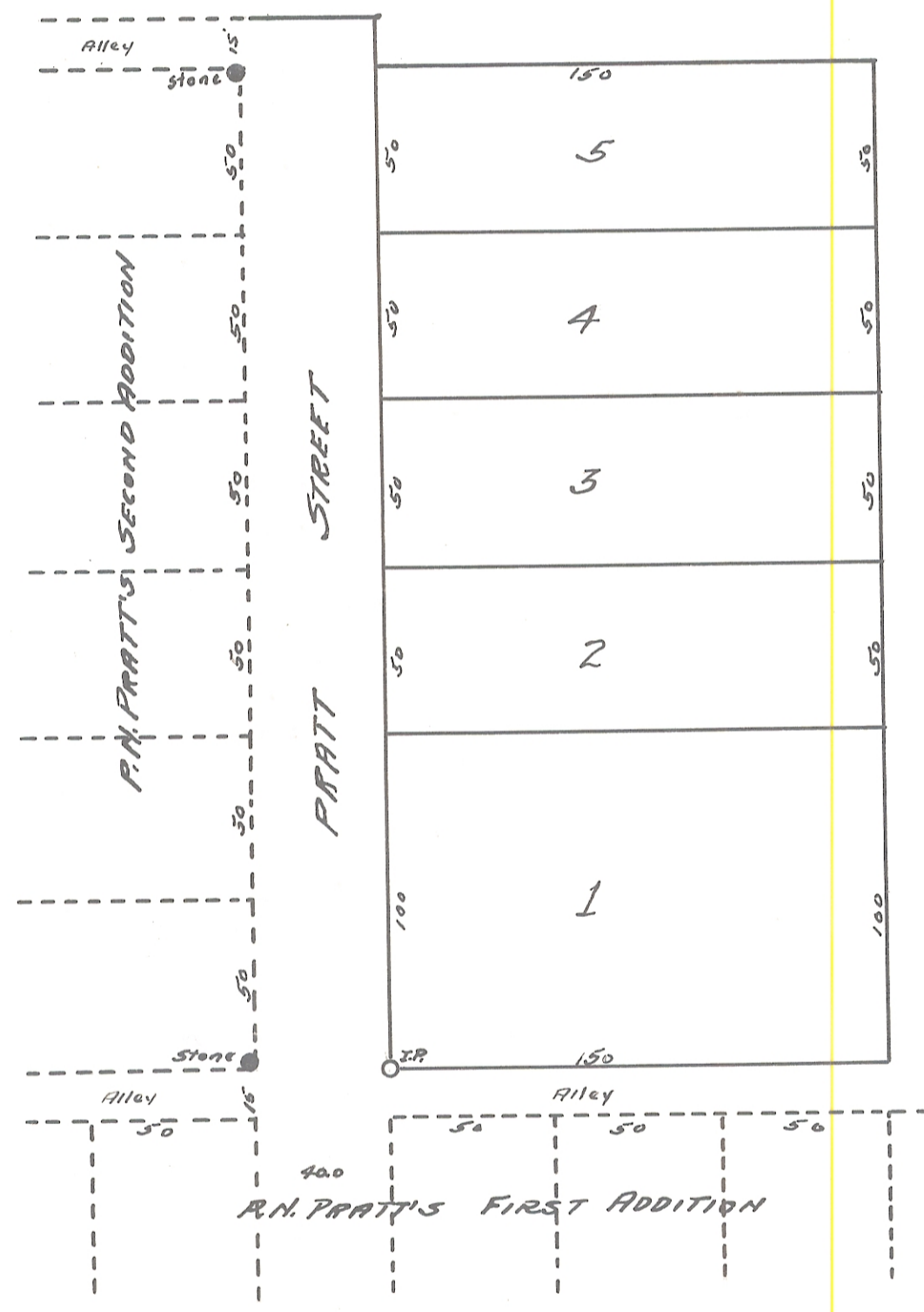

SCALE 1" = 50 FT.

