

ENVELOPE: 339B  
PROPOSED ANNEXATION & PETITION  
FOR MECHANICSBURG -  
ATHENS

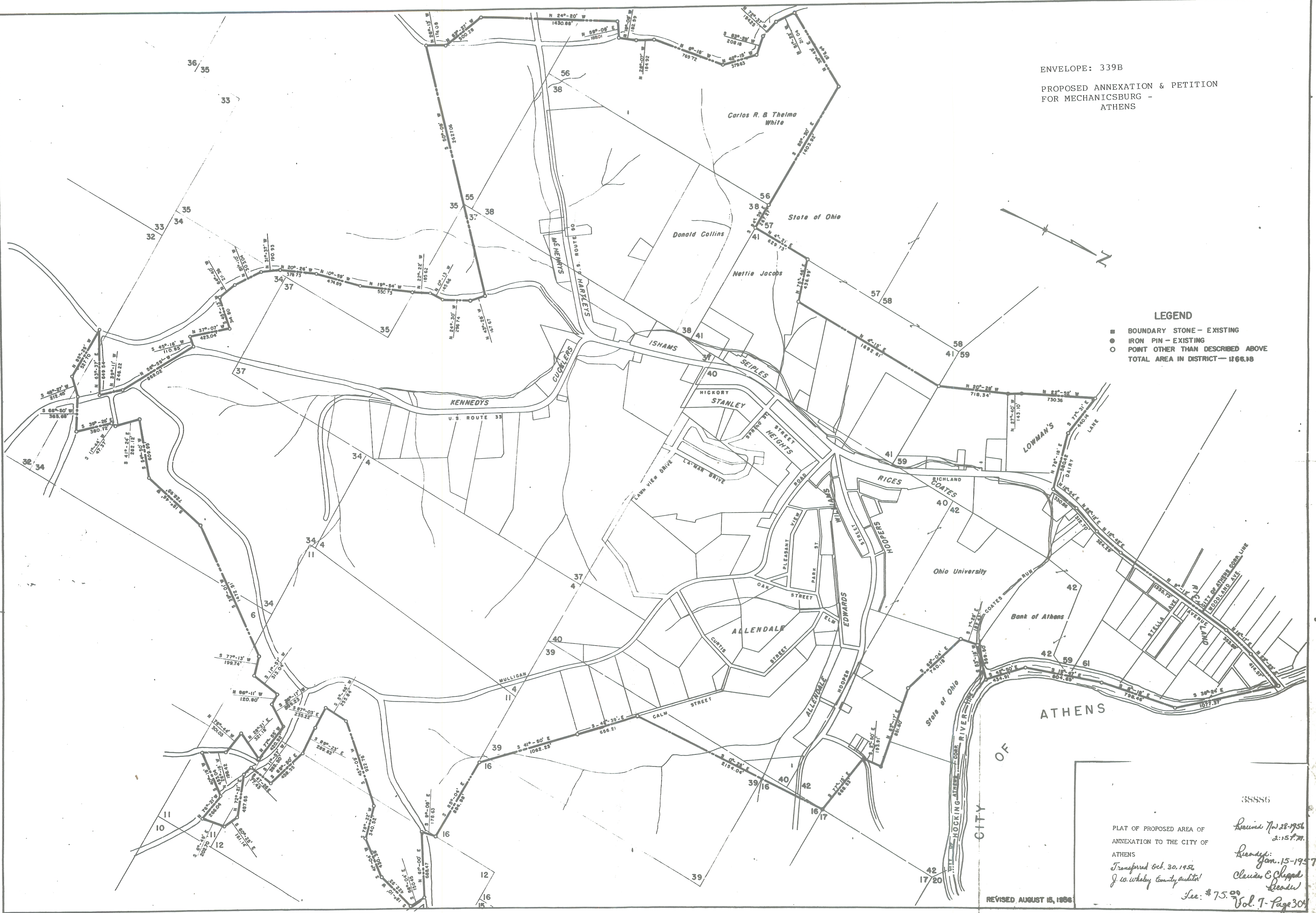

**LEGEND**

- BOUNDARY STONE - EXISTING
- IRON PIN - EXISTING
- POINT OTHER THAN DESCRIBED ABOVE

TOTAL AREA IN DISTRICT - 1166.18

38886

PLAT OF PROPOSED AREA OF  
ANNEXATION TO THE CITY OF  
ATHENS  
Transferred Oct. 30, 1956  
J. W. Whaley County Auditor

Received Nov. 28, 1956  
2:15 P.M.  
Ready: Jan. 15, 1957  
Claudia C. Chappell  
Recorder

Sec. # 75.00  
Vol. 7 - Page 304

REVISED, AUGUST 15, 1956

See Page 305 for Petition