

ENVELOPE: 339B
PROPOSED ANNEXATION & PETITION
FOR MECHANICSBURG -
ATHENS

LEGEND
● BOUNDARY STONE - EXISTING
● IRON PIN - EXISTING
○ POINT OTHER THAN DESCRIBED ABOVE
TOTAL AREA IN DISTRICT - 1166.18

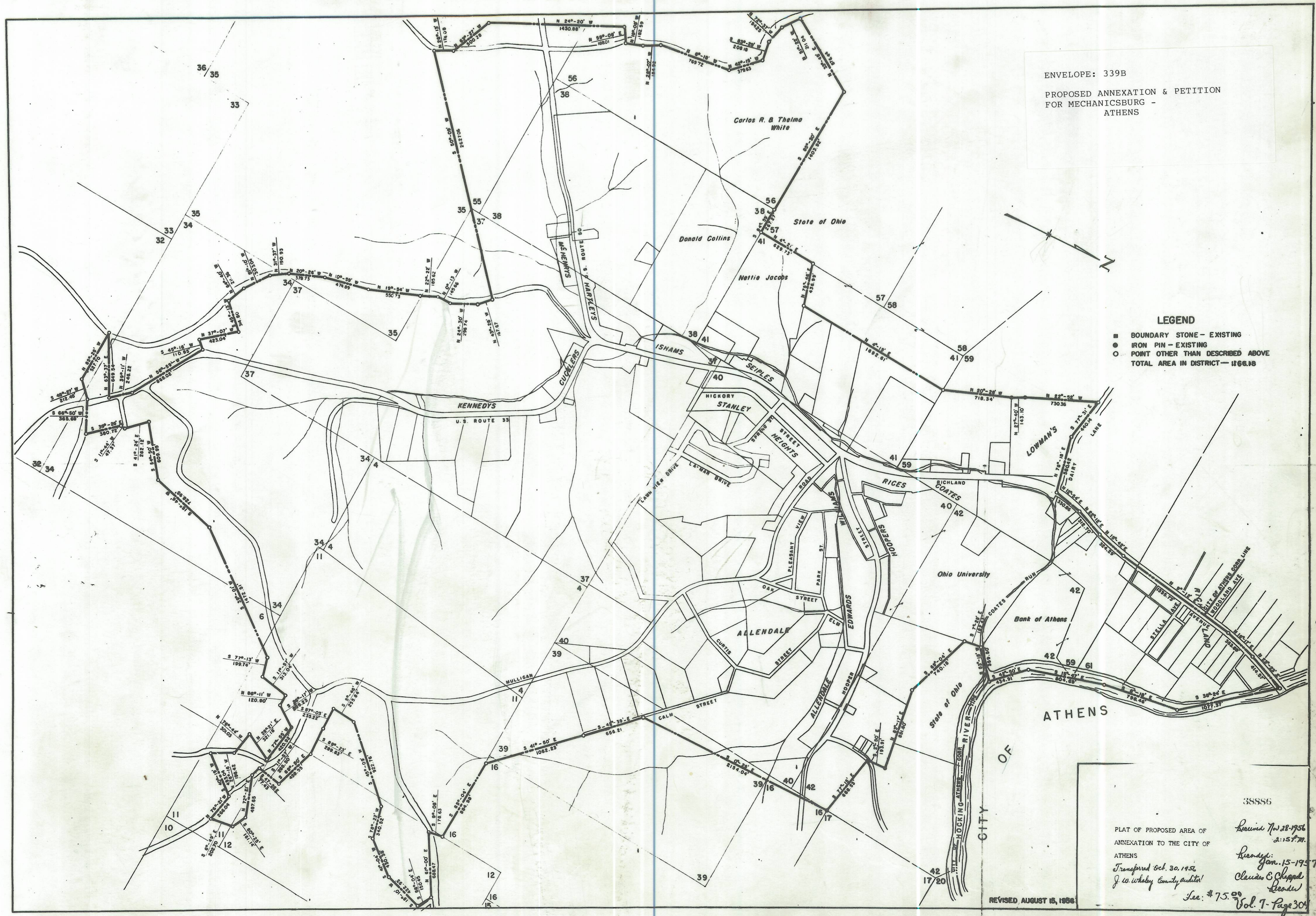

38886
PLAT OF PROPOSED AREA OF
ANNEXATION TO THE CITY OF
ATHENS
Transferred Oct. 30, 1952
J. W. Whaley County Auditor
REVISOR AUGUST 15, 1956
Rec'd No. 28-1956
2:15 P.M.
Ready Jan. 15-1957
Clavin C. Chappell
Recorder
See # 75.00
Vol. 7 - Page 304

See Page 305 for Petition