

For restrictions see page 184.
See Plat Book 7 Page 240

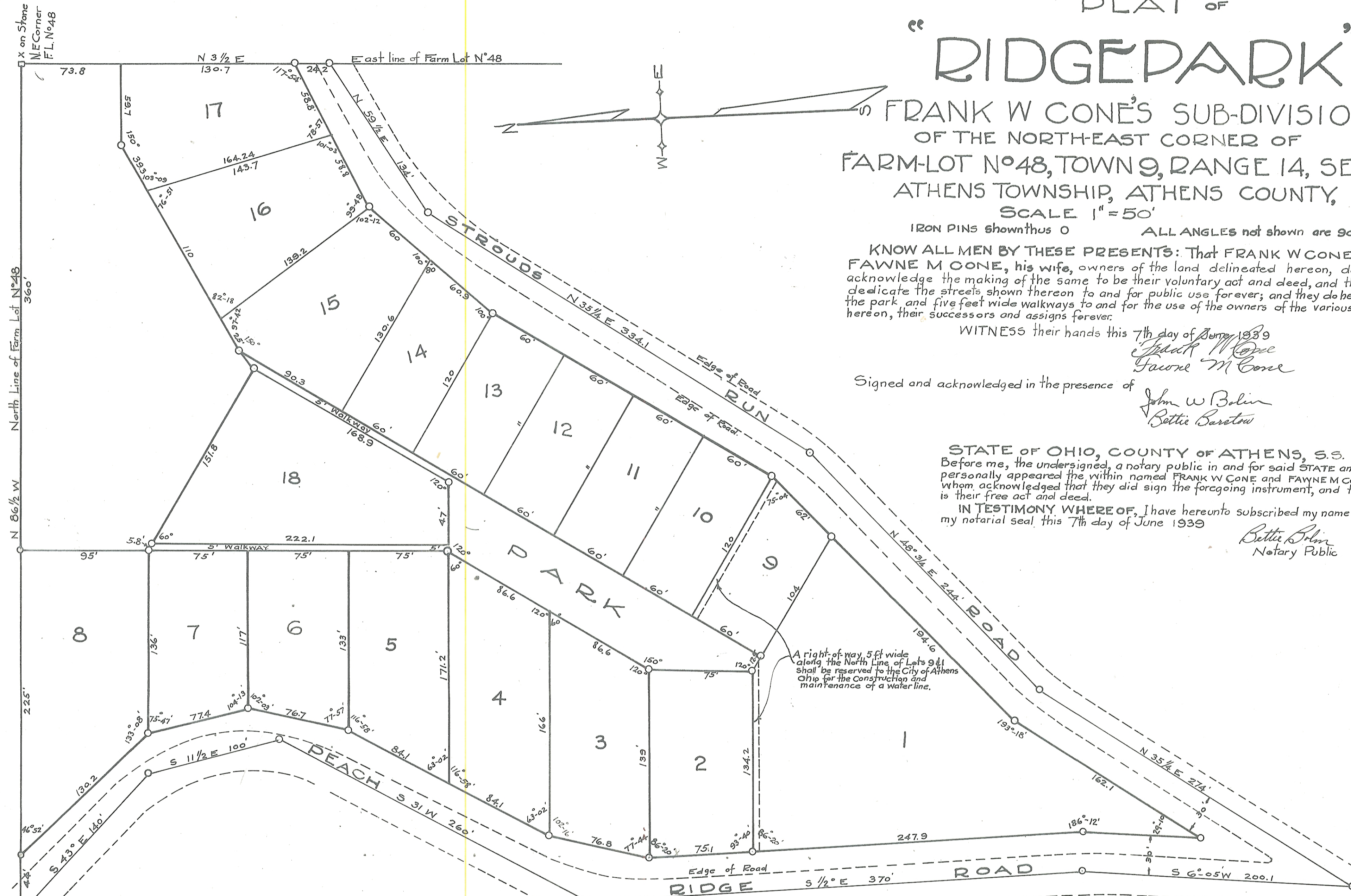

PLAT OF "RIDGE PARK"

FRANK W CONE'S SUB-DIVISION
OF THE NORTHEAST CORNER OF
FARM-LOT N°48, TOWN 9, RANGE 14, SECTION 11,
ATHENS TOWNSHIP, ATHENS COUNTY, OHIO.

SCALE 1" = 50'
IRON PINS shown thus O ALL ANGLES not shown are 90 degrees

KNOW ALL MEN BY THESE PRESENTS: That FRANK W CONE and
FAWNE M CONE, his wife, owners of the land delineated hereon, do hereby
acknowledge the making of the same to be their voluntary act and deed, and they do hereby
dedicate the streets shown thereon to and for public use forever; and they do hereby dedicate
the park and five feet wide walkways to and for the use of the owners of the various lots delineated
hereon, their successors and assigns forever.

WITNESS their hands this 7th day of June 1939
Frank W Cone
Fawne M Cone

Signed and acknowledged in the presence of
John W Bolin
Bettie Barstow

STATE OF OHIO, COUNTY OF ATHENS, S.S.
Before me, the undersigned, a notary public in and for said STATE and COUNTY
personally appeared the within named FRANK W CONE and FAWNE M CONE, each of
whom acknowledged that they did sign the foregoing instrument, and that the same
is their free act and deed.
IN TESTIMONY WHEREOF, I have hereunto subscribed my name and affixed
my notarial seal this 7th day of June 1939

Bettie Bolin
Notary Public



APPROVED by me this 22nd day of May 1939
Burt Davidson Director of Public Service
City of Athens Ohio

I hereby certify that the above plat is correct as surveyed
and platted by me May 1, 1939 *John W Dowler*

SEAL SEAL
John W Dowler, PE & S N°509

APPROVED by me this 22nd day of May 1939
W. B. Babler COUNTY ENGINEER
ATHENS County Ohio.

TRANSFERRED 6/19 1939
W. E. Gibson County Auditor 150

REC'D for RECORD June 20th 1939
1:40 P.M. # 54887
Georgia S. Patrick Athens County Recorder
Athens, Ohio

ACCEPTANCE AND APPROVAL
We, the Commissioners of Athens County, Ohio, accept and approve
this sub-division as shown this 31st day of May 1939

COMMISSIONERS OF
ATHENS COUNTY, OHIO
Ora Whitmore
Walter Macomber

I certify this to be a true copy of the plat of "RIDGE PARK" as
submitted for record
J. J. [Signature]

ENVELOPE: 288A
RIDGE PARK SUBDIVISION - FRANK
W. CONE'S -
SECTION 11
ATHENS TWP